

Received by Ashfield District Council

10.03.2026

**General**  
 Drawings prepared for local authority. Any electrical, heating installation, joinery items, finishes, and fittings to be instructed by the client. The client is to satisfy themselves that any buried private or public services will not affect the proposal. These drawings have been prepared on the understanding that work will not commence on site prior to the granting of planning permission and building reg approval. All drawings are copyright and may not be used in conjunction with other projects.  
**ALL MEASUREMENTS ARE DEEMED AS APPROXIMATE AND MUST BE CHECKED ON SITE PRIOR TO WORKS STARTING (THEY ARE DRAWN IN MILLIMETERS).**

**CDM REG 2015**  
 These drawings have been prepared on the understanding that work will not commence on site prior to the granting of planning permission and building Reg approval. At this point the designers work is complete; hence the designer of this drawing will not be acting as the principle designer in terms of health and safety. Under the new regulations, both the client and the building contractor will have health and safety responsibilities and will need to prepare a construction phase plan for the scheme. The construction phase plan for the scheme should include risk assessment and method statements for elements of the works such as excavations, buried services, risk of electrocution, working at height, lifting and handling, etc. should you require guidance, please see HSE website.

PLANNING DRAWINGS

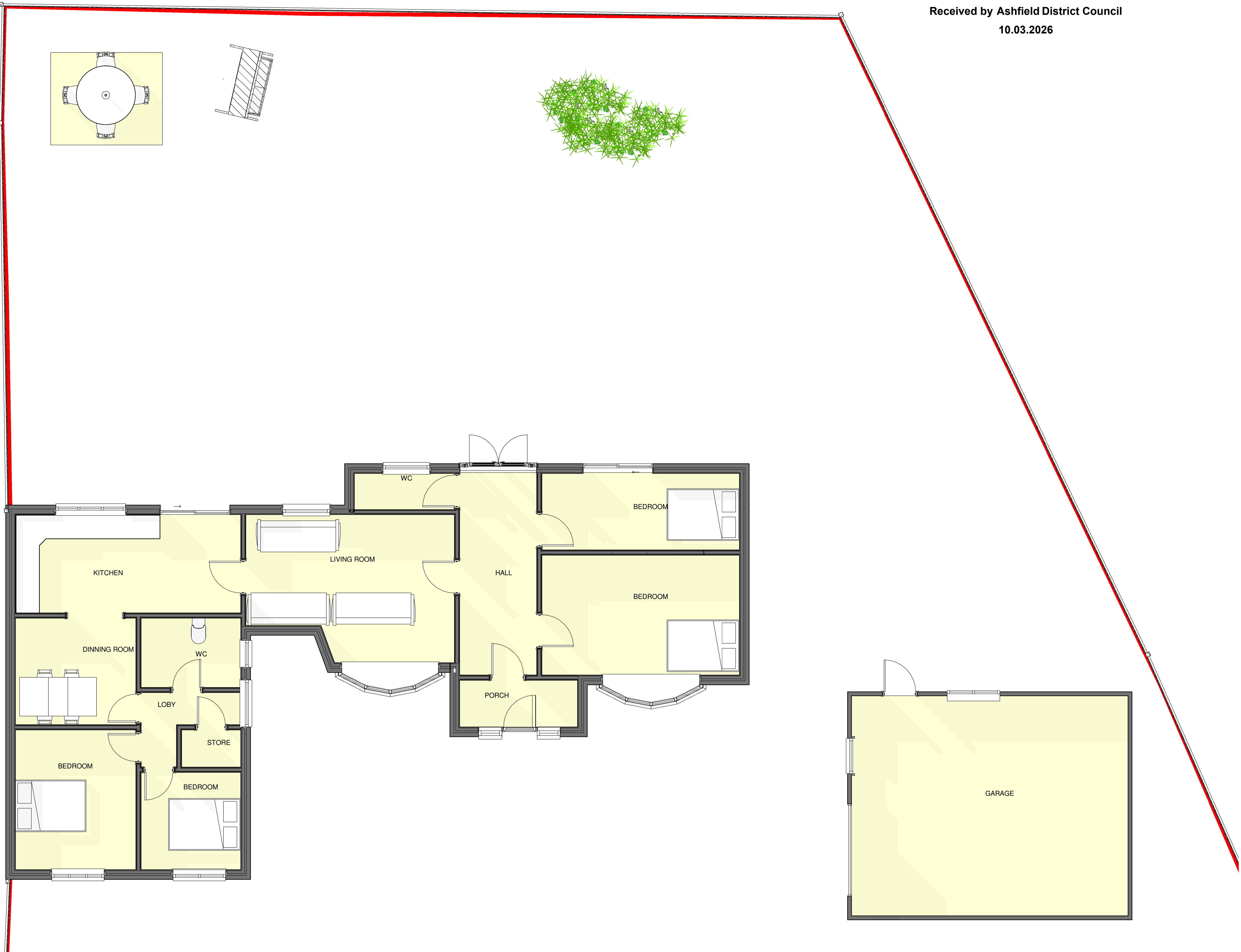

1 00 - GROUND FLOOR PLAN  
1 : 50

KEY:  
00 - EXISTING FLOOR PLAN  
20 - PROPOSED FLOOR PLAN

Rev	Description	Date

STATUS	PURPOSE OF ISSUE
	PLANNING

**For Enquiries:-**  
 Javeed - +447870480557  
 Email - javeed.noor70@hotmail.co.uk  
 Address - Unit 3 Northgate place, High Church St,  
 Nottingham NG7 7JT

PROJECT

131 ANNESLEY LANE NG16 6AJ

TITLE EXISTING FLOOR PLAN

CLIENT MRS INDERJIT KAUR

DRAWN BY JN	CHECKED BY MN	DATE 01/23/07
----------------	------------------	------------------

SCALE (@ A1) 1 : 50	PROJECT NUMBER 7870480551
------------------------	------------------------------

DRAWING NUMBER A100	REV
------------------------	-----

**General**  
 Drawings prepared for local authority. Any electrical, heating installation, joinery items, finishes, and fittings to be instructed by the client. The client is to satisfy themselves that any buried private or public services will not affect the proposal. These drawings have been prepared on the understanding that work will not commence on site prior to the granting of planning permission and building regs approval. All drawings are copyright and may not be used in conjunction with other projects.  
**ALL MEASUREMENTS ARE DEEMED AS APPROXIMATE AND MUST BE CHECKED ON SITE PRIOR TO WORKS STARTING (THEY ARE DRAWN IN MILLIMETERS).**

**CDM REG 2015**  
 These drawings have been prepared on the understanding that work will not commence on site prior to the granting of planning permission and building Regs approval. At this point the designers work is complete; hence the designer of this drawing will not be acting as the principle designer in terms of health and safety. Under the new regulations, both the client and the building contractor will have health and safety responsibilities and will need to prepare a construction phase plan for the scheme. The construction phase plan for the scheme should include risk assessment and method statements for elements of the works such as excavations, buried services, risk of electrocution, working at height, lifting and handling, etc. should you require a guidance, please see HSE website.

PLANNING DRAWINGS



**1 00 - FRONT ELEVATION**  
 1 : 50

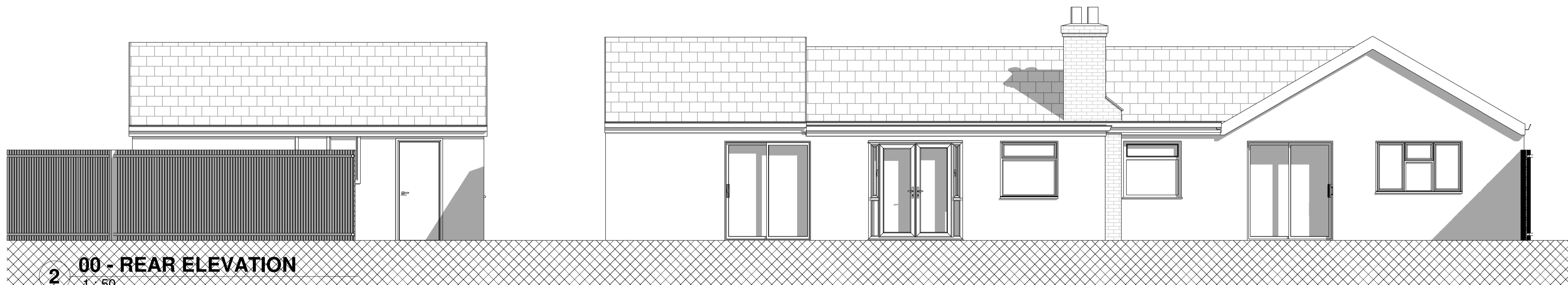

**2 00 - REAR ELEVATION**  
 1 : 50

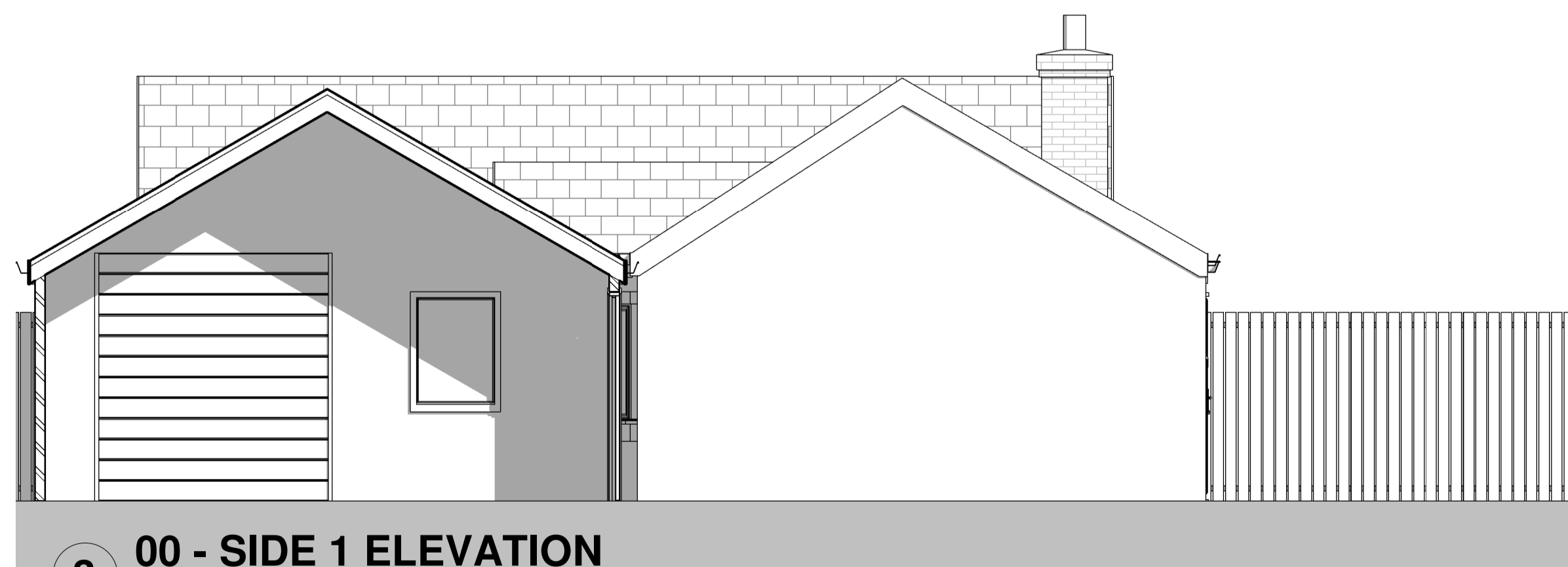

**3 00 - SIDE 1 ELEVATION**  
 1 : 50

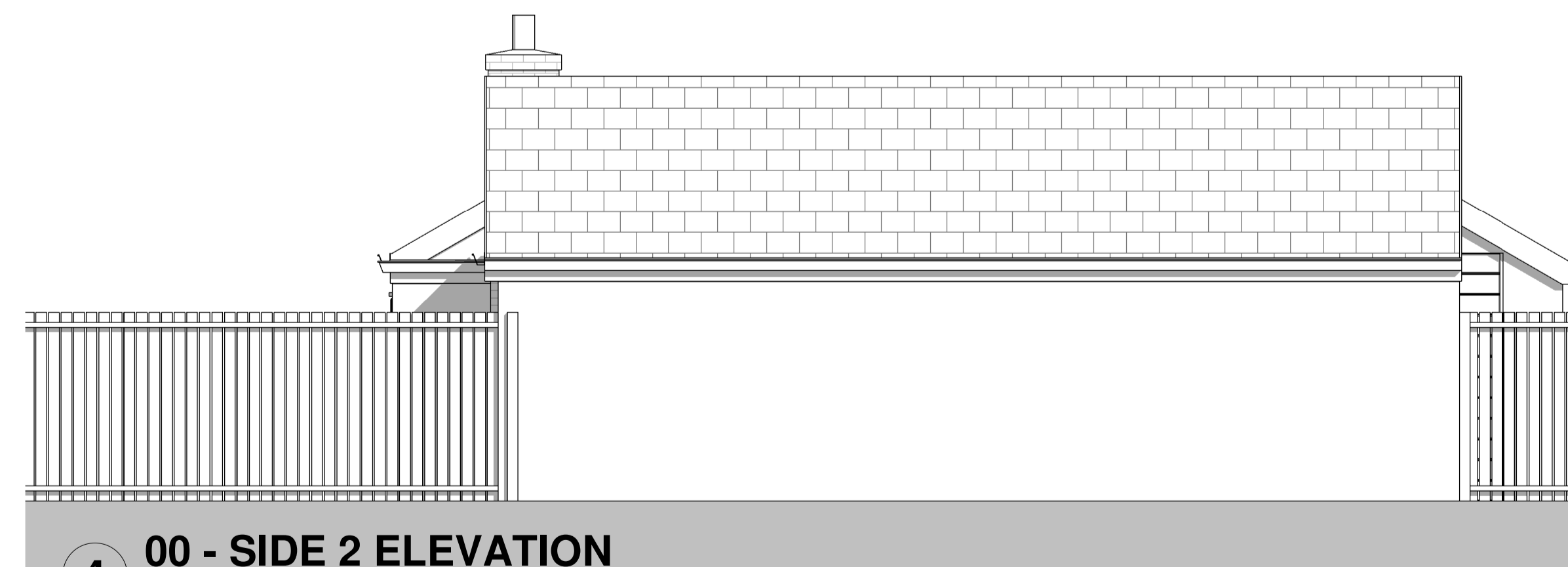

**4 00 - SIDE 2 ELEVATION**  
 1 : 50

KEY:  
 00 - EXISTING FLOOR PLAN  
 20 - PROPOSED FLOOR PLAN

Rev	Description	Date

STATUS: PLANNING  
 PURPOSE OF ISSUE: PLANNING

**AN** For Enquiries:-  
 Javeed - +447870480557  
 Email - javeed.noor70@hotmail.co.uk  
 Address - Unit 3 Northgate place, High Church St, Nottingham NG7 7JT

PROJECT  
 131 ANNESLEY LANE NG16 6AJ

TITLE: EXISTING ELEVATION

CLIENT: MRS INDERJIT KAUR

DRAWN BY: JN      CHECKED BY: MN      DATE: 01/11/26

SCALE (@ A1): 1 : 50      PROJECT NUMBER: 7870480551

DRAWING NUMBER: A101      REV:

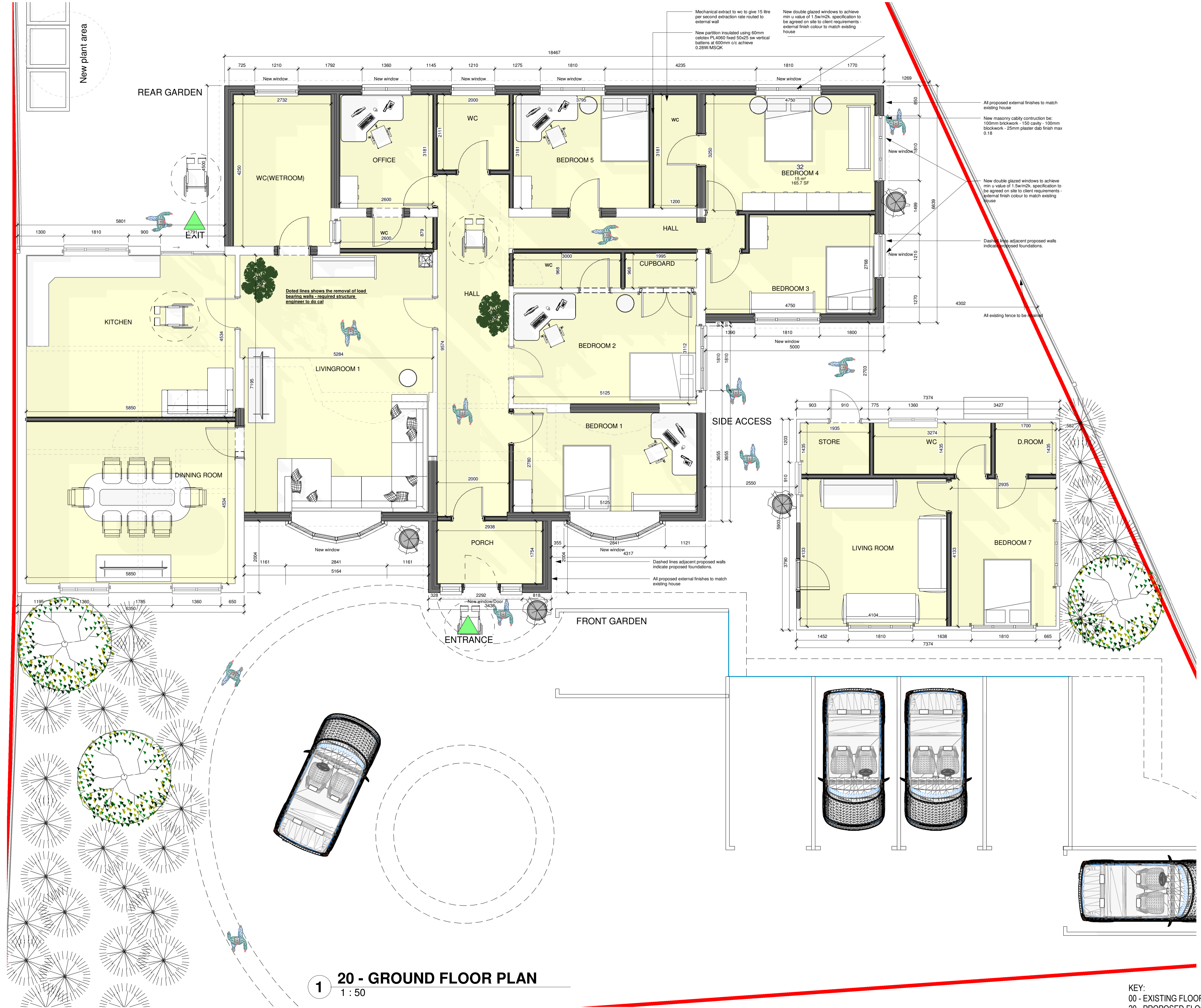

**1 20 - GROUND FLOOR PLAN**  
1 : 50

KEY:  
00 - EXISTING FLOOR PLAN  
20 - PROPOSED FLOOR PLAN

**General**  
Drawings prepared for local authority. Any electrical, heating installation, joinery items, finishes, and fittings to be instructed by the client. The client is to satisfy themselves that any buried private or public services will not affect the proposal. These drawings have been prepared on the understanding that work will not commence on site prior to the granting of planning permission and building regulation approval. All drawings are copyright and may not be used in conjunction with other projects.  
**ALL MEASUREMENTS ARE DEEMED AS APPROXIMATE AND MUST BE CHECKED ON SITE PRIOR TO WORKS STARTING (THEY ARE DRAWN IN MILLIMETERS).**  
CDM REG 2015  
These drawings have been prepared on the understanding that work will not commence on site prior to the granting of planning permission and building regulation approval. At this point the designers work is complete, hence the designer of this drawing will not be acting as the principle designer in terms of health and safety. Under the new regulations, both the client and the building contractor will have health and safety responsibilities and will need to prepare a construction phase plan for the scheme. The construction phase plan for the scheme should include risk assessment and method statements for elements of the works such as excavations, buried services, risk of electrocution, working at height, lifting and handling, etc. should you require a further, please see HSE website.

**PLANNING DRAWINGS**

Rev	Description	Date

STATUS: PURPOSE OF ISSUE  
PLANNING

For Enquiries:-  
Javeed - +447870480557  
Email - javeed.noor70@hotmail.co.uk  
Address - Unit 3 Northgate place, High Church St, Nottingham NG7 7JT

PROJECT  
**131 ANNESLEY LANE NG16 6AJ**  
TITLE: PROPOSED FLOOR PLAN

CLIENT: **MRS INDERJIT KAUR**

DRAWN BY: JN      CHECKED BY: MN      DATE: 01/11/26

SCALE (@ A1): 1 : 50      PROJECT NUMBER: 7870480551

DRAWING NUMBER: **A102**      REV:

**General**  
 Drawings prepared for local authority. Any electrical, heating installation, joinery items, finishes, and fittings to be instructed by the client. The client is to satisfy themselves that any buried private or public services will not affect the proposal. These drawings have been prepared on the understanding that work will not commence on site prior to the granting of planning permission and building regulations approval. All drawings are copyright and may not be used in conjunction with other projects.  
**ALL MEASUREMENTS ARE DEEMED AS APPROXIMATE AND MUST BE CHECKED ON SITE PRIOR TO WORKS STARTING (THEY ARE DRAWN IN MILLIMETERS).**  
 CDM REG 2015  
 These drawings have been prepared on the understanding that work will not commence on site prior to the granting of planning permission and building regulations approval. At this point the designers work is complete; hence the designer of this drawing will not be acting as the principle designer in terms of health and safety. Under the new regulations, both the client and the building contractor will have health and safety responsibilities and will need to prepare a construction phase plan for the scheme. The construction phase plan for the scheme should include risk assessments and method statements for elements of the work such as excavations, buried services, risk of electrocution, working at height, lifting and handling, etc. should you require a guidance, please see HSE website.

PLANNING DRAWINGS

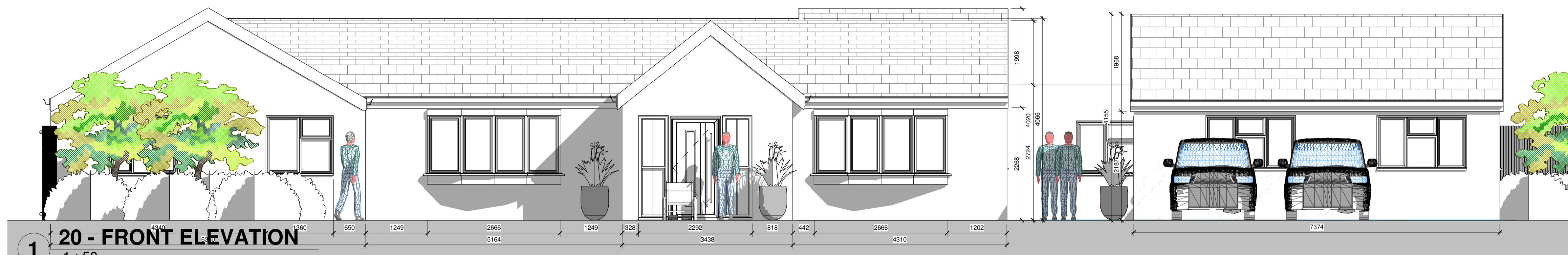

**1 20 - FRONT ELEVATION**  
1 : 50

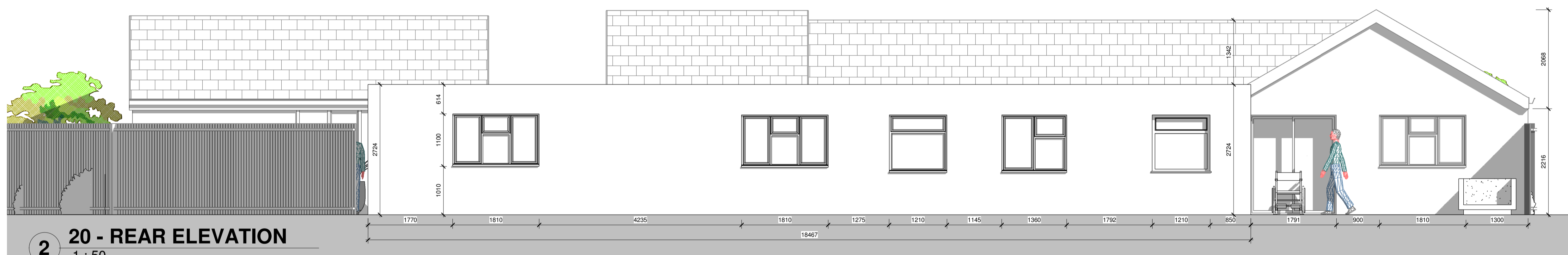

**2 20 - REAR ELEVATION**  
1 : 50

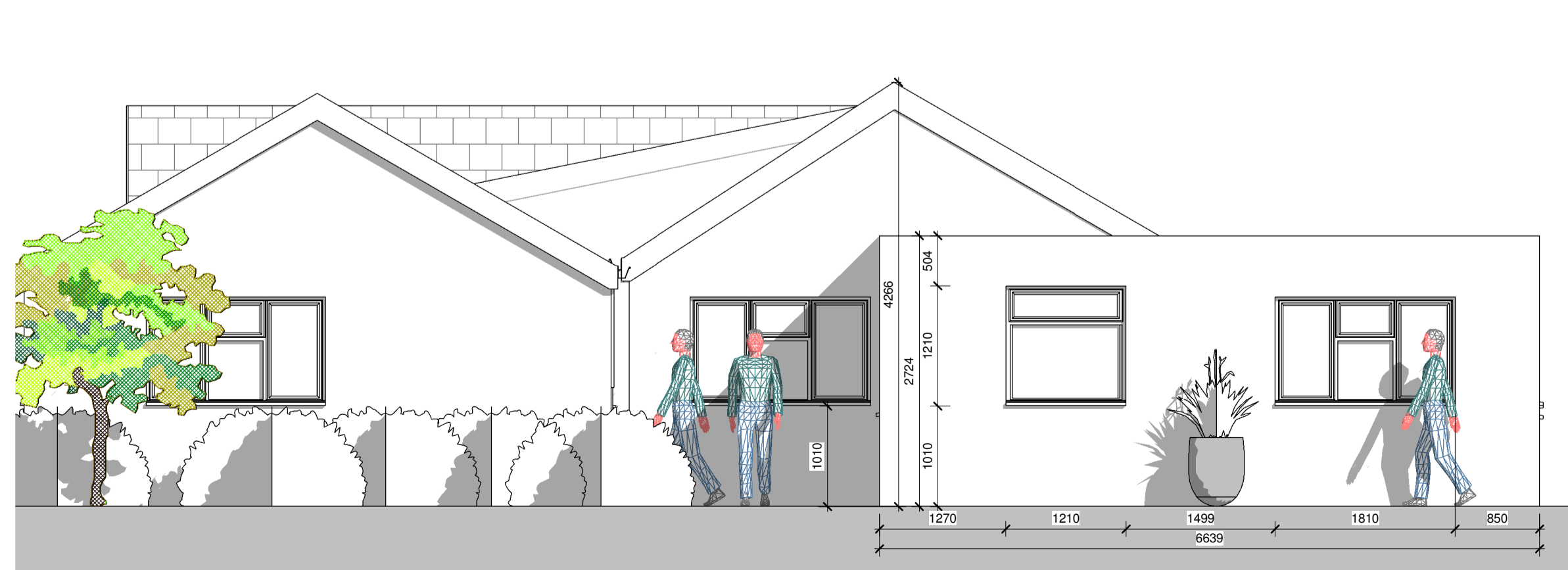

**3 20 - SIDE 1 ELEVATION**  
1 : 50

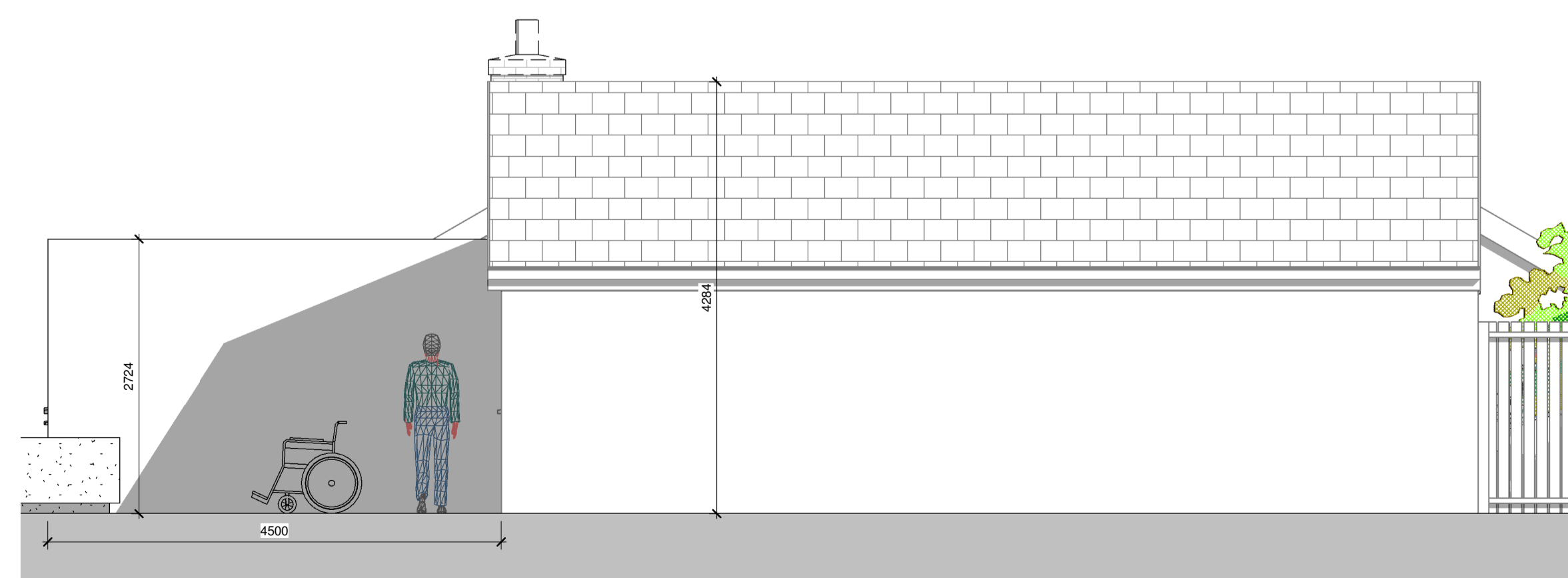

**4 20 - SIDE 2 ELEVATION**  
1 : 50

KEY:  
 00 - EXISTING FLOOR PLAN  
 20 - PROPOSED FLOOR PLAN

Rev	Description	Date

STATUS: PURPOSE OF ISSUE  
 PLANNING

**For Enquiries:-**  
 Javeed - +447870480557  
 Email - javeed.noor70@hotmail.co.uk  
 Address - Unit 3 Northgate place, High Church St, Nottingham NG7 7JT

PROJECT  
  
**131 ANNESLEY LANE NG16 6AJ**  
 TITLE: PROPOSED ELEVATIONS

CLIENT: **MRS INDERJIT KAUR**

DRAWN BY: JN      CHECKED BY: MN      DATE: 01/11/26

SCALE (@ A1): 1 : 50      PROJECT NUMBER: 7870480551

DRAWING NUMBER: **A103**      REV:

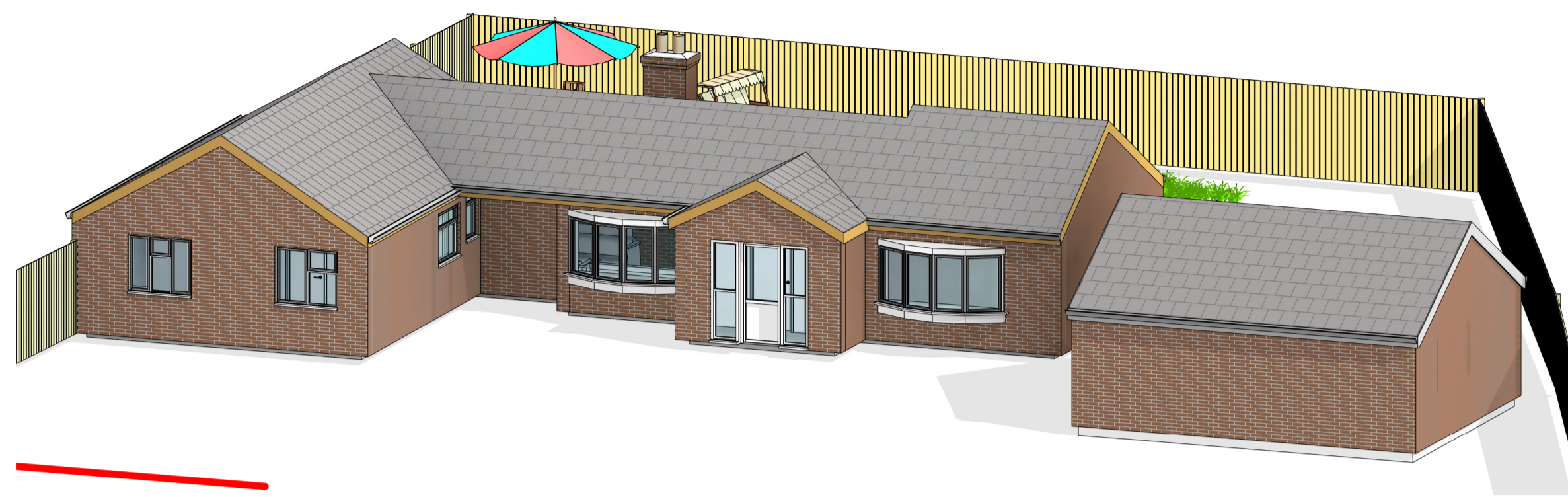

1 00 - 3D FRONT

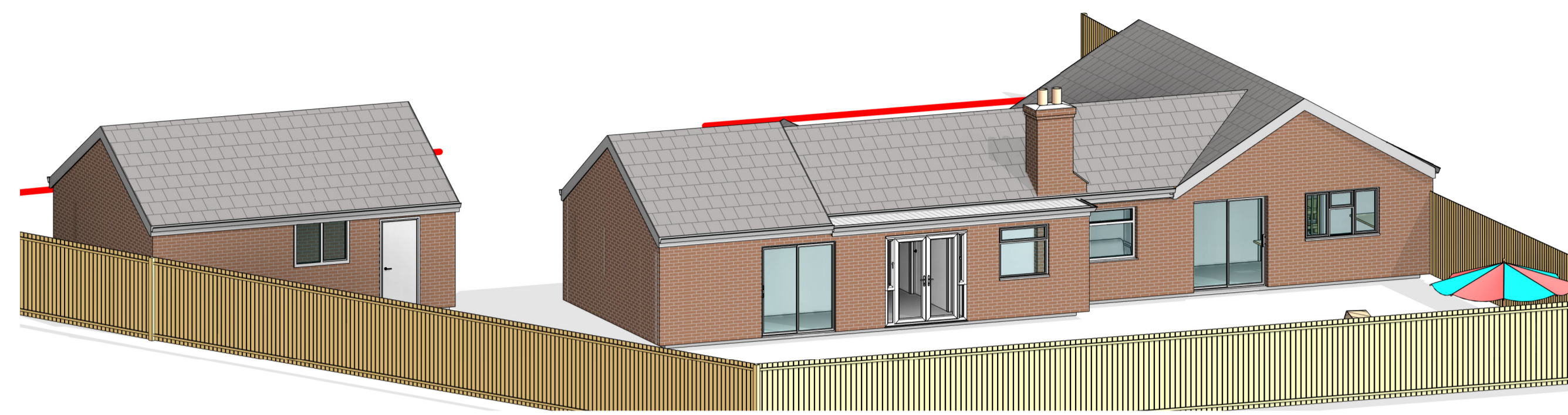

2 00 - 3D REAR

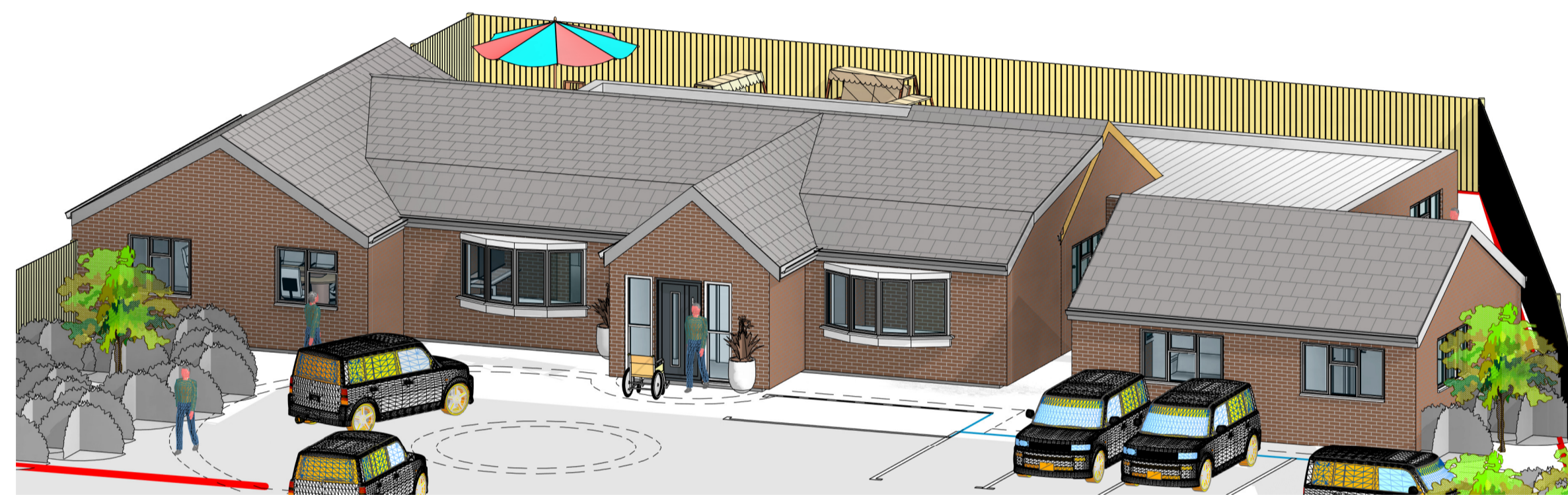

3 20 - 3D FRONT

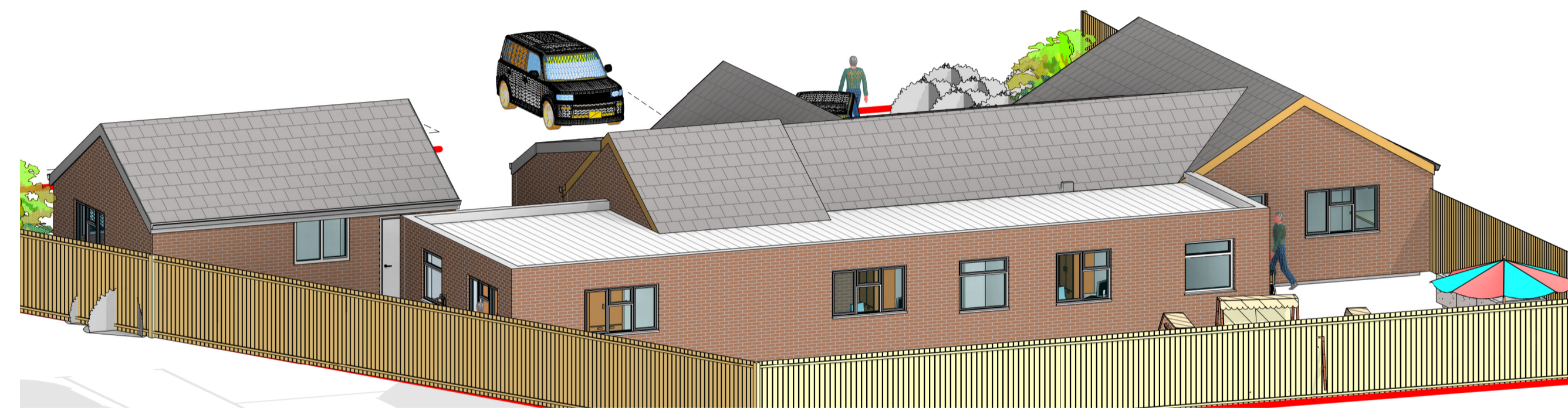

4 20 - 3D REAR

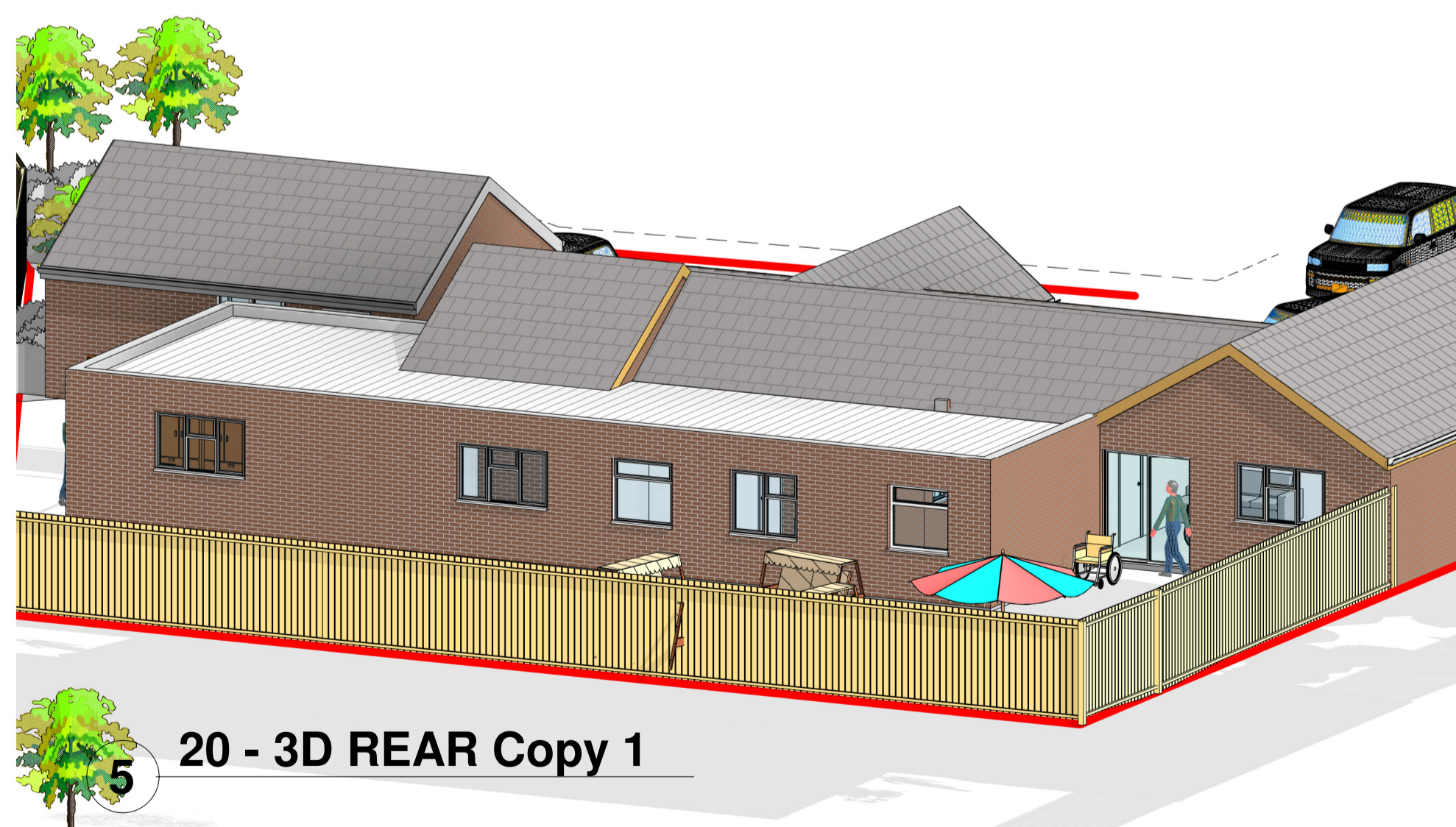

5 20 - 3D REAR Copy 1



KEY:  
00 - EXISTING FLOOR PLAN  
20 - PROPOSED FLOOR PLAN

**General**  
Drawings prepared for local authority. Any electrical, heating installation, joinery items, finishes, and fittings to be instructed by the client. The client is to satisfy themselves that any buried private or public services will not affect the proposal. These drawings have been prepared on the understanding that work will not commence on site prior to the granting of planning permission and building regs approval. All drawings are copyright and may not be used in conjunction with other projects. **ALL MEASUREMENTS ARE DEEMED AS APPROXIMATE AND MUST BE CHECKED ON SITE PRIOR TO WORKS STARTING (THEY ARE DRAWN IN MILLIMETERS).**

**CDM REG 2015**  
These drawings have been prepared on the understanding that work will not commence on site prior to the granting of planning permission and building Regs approval. At this point the designers work is complete, hence the designer of this drawing will not be acting as the principle designer in terms of health and safety. Under the new regulations, both the client and the building contractor will have health and safety responsibilities and will need to prepare a construction phase plan for the scheme. The construction phase plan for the scheme should include risk assessments and method statements for elements of the works such as excavations, buried services, risk of electrocution, working at height, lifting and handling, etc. should you require guidance, please see HSE website.

PLANNING DRAWINGS

Rev	Description	Date

STATUS: PLANNING  
PURPOSE OF ISSUE: PLANNING

**NJ** For Enquiries:-  
Javeed - +447870480557  
Email - javeed.noor79@hotmail.co.uk  
Address - Unit 3 Northgate place, High Church St, Nottingham NG7 7JT

PROJECT  
  
131 ANNESLEY LANE NG16 6AJ  
EXISTING AND PROPOSED 3D

CLIENT: MRS INDERJIT KAUR

DRAWN BY: JN      CHECKED BY: NJ      DATE: 01/11/26

SCALE (@ A1):      PROJECT NUMBER: 7870480551

DRAWING NUMBER: A104      REV:



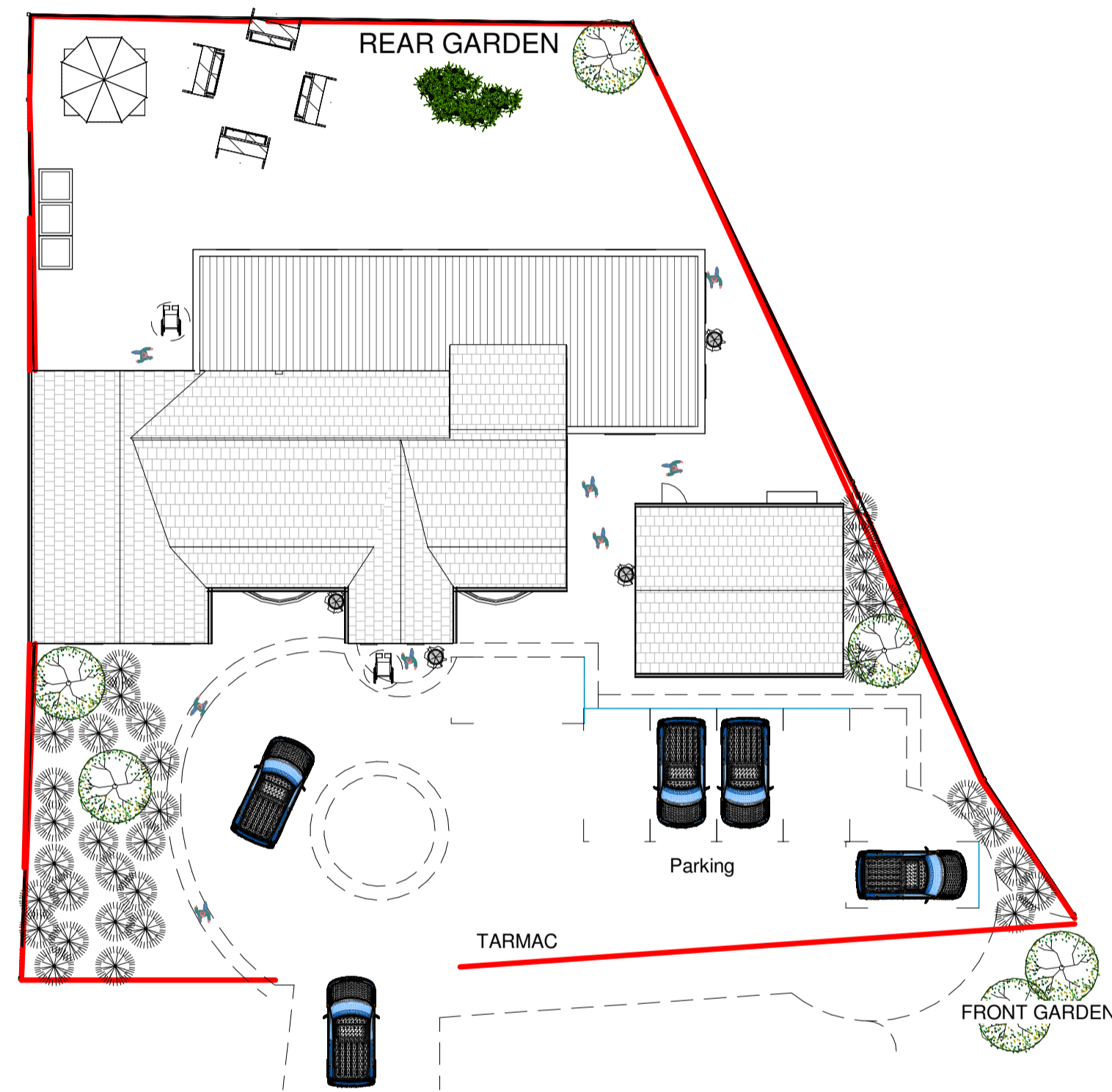

**1** 20 - CAR PARKING  
1 : 200

KEY:  
00 - EXISTING FLOOR PLAN  
20 - PROPOSED FLOOR PLAN

**General**  
Drawings prepared for local authority. Any electrical, heating installation, joinery items, finishes, and fittings to be instructed by the client. The clients are to satisfy themselves that any buried private or public services will not affect the proposal. These drawings have been prepared on the understanding that work will not commence on site prior to the granting of planning permission and building reg approval. All drawings are copyright and may not be used in conjunction with other projects.  
**ALL MEASUREMENTS ARE DEEMED AS APPROXIMATE AND MUST BE CHECKED ON SITE PRIOR TO WORKS STARTING (THEY ARE DRAWN IN MILLIMETERS).**

**CDM REG 2015**  
These drawings have been prepared on the understanding that work will not commence on site prior to the granting of planning permission and building Reg approval. At this point the designers work is complete; hence the designer of this drawing will not be acting as the principle designer in terms of health and safety. Under the new regulations, both the client and the building contractor will have health and safety responsibilities and will need to prepare a construction phase plan for the scheme. The construction phase plan for the scheme should include risk assessment and method statements for elements of the works such as excavations, buried services, risk of electrocution, working at height, lifting and handling, etc. should you require guidance, please see HSE website.

# PLANNING DRAWINGS

Rev	Description	Date

STATUS	PURPOSE OF ISSUE
	PLANNING

**AN** For Enquiries:-  
Javeed - +447870480557  
Email - javeed.noor70@hotmail.co.uk  
Address - Unit 3 Northgate place, High Church St,  
Nottingham NG7 7JT

PROJECT

131 ANNESLEY LANE NG16 6AJ  
TITLE CAR PARKING

CLIENT MRS INDERJIT KAUR

DRAWN BY JN	CHECKED BY NJ	DATE 03/04/26
----------------	------------------	------------------

SCALE (@ A1) 1 : 200	PROJECT NUMBER 7870480551
-------------------------	------------------------------

DRAWING NUMBER A107	REV
------------------------	-----