

Existing Ground Floor (1:50)

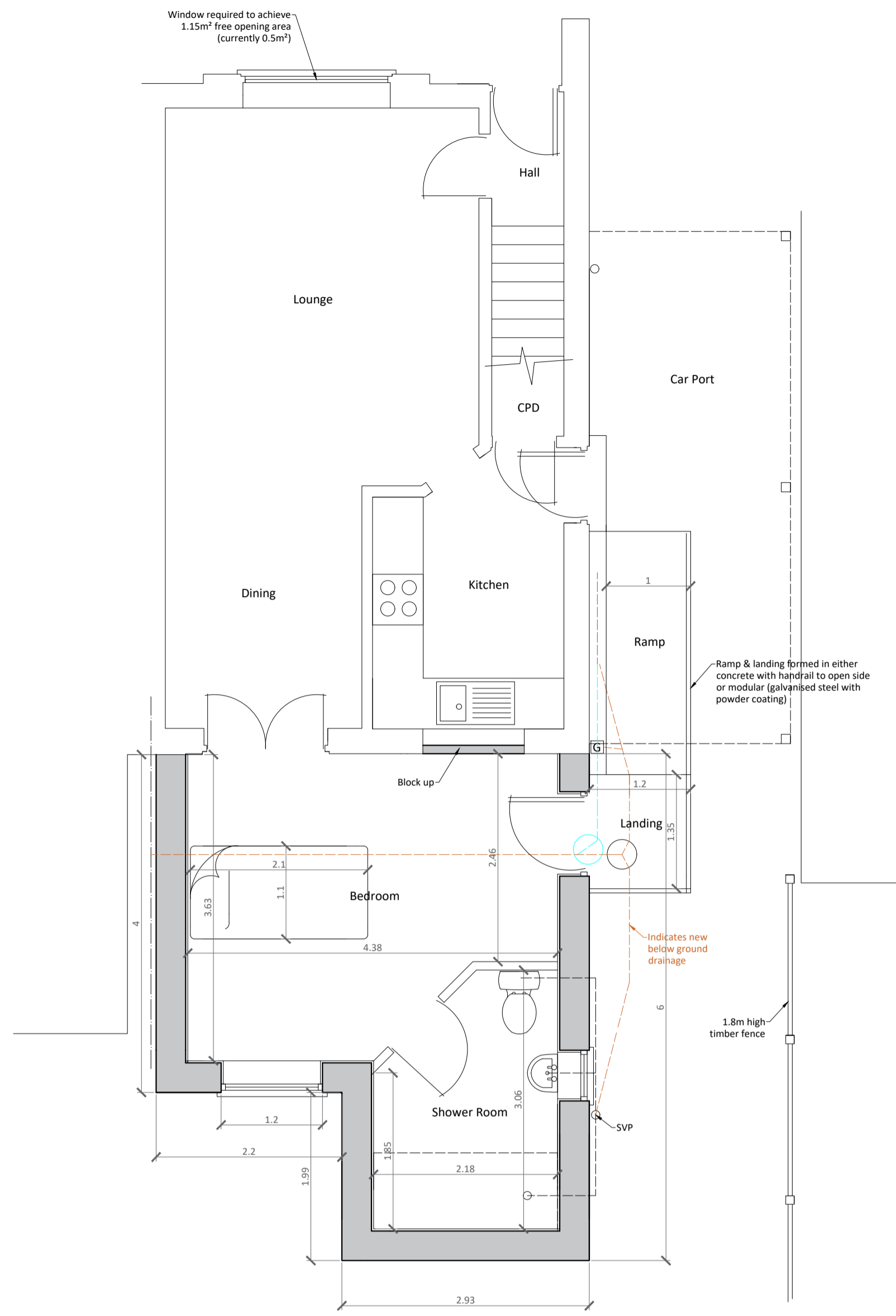

Proposed Ground Floor (1:50)

27/02/2026  
Ashfield District Council

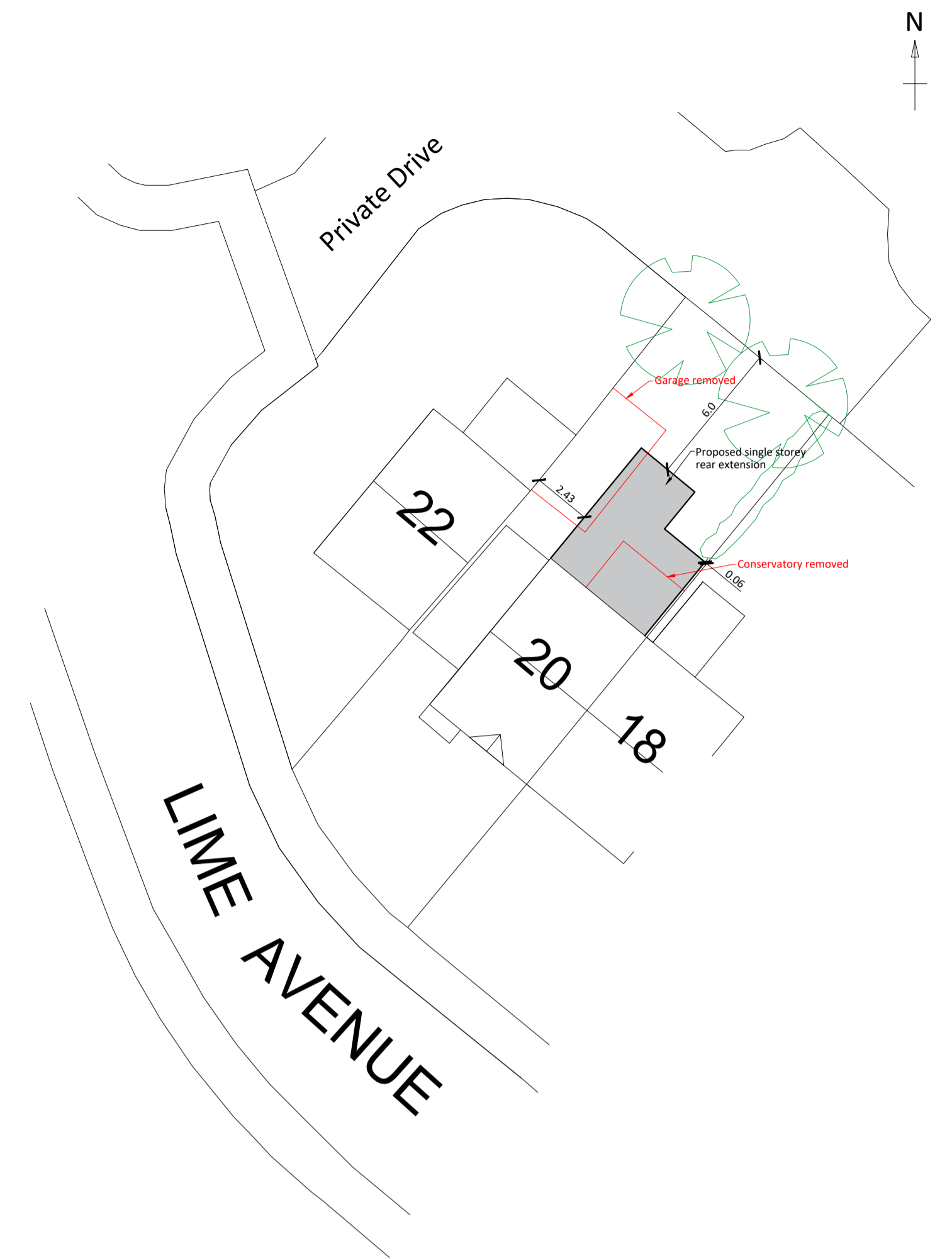

Block Plan (1:200)

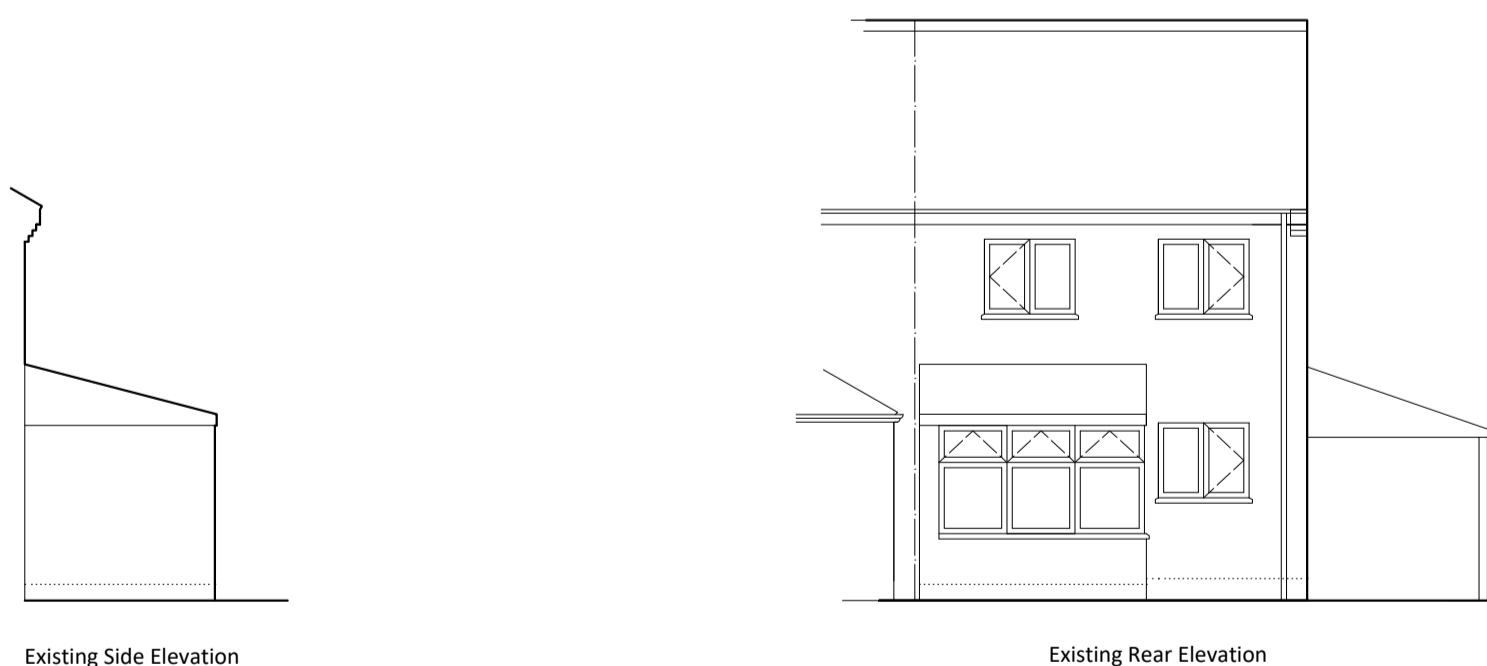
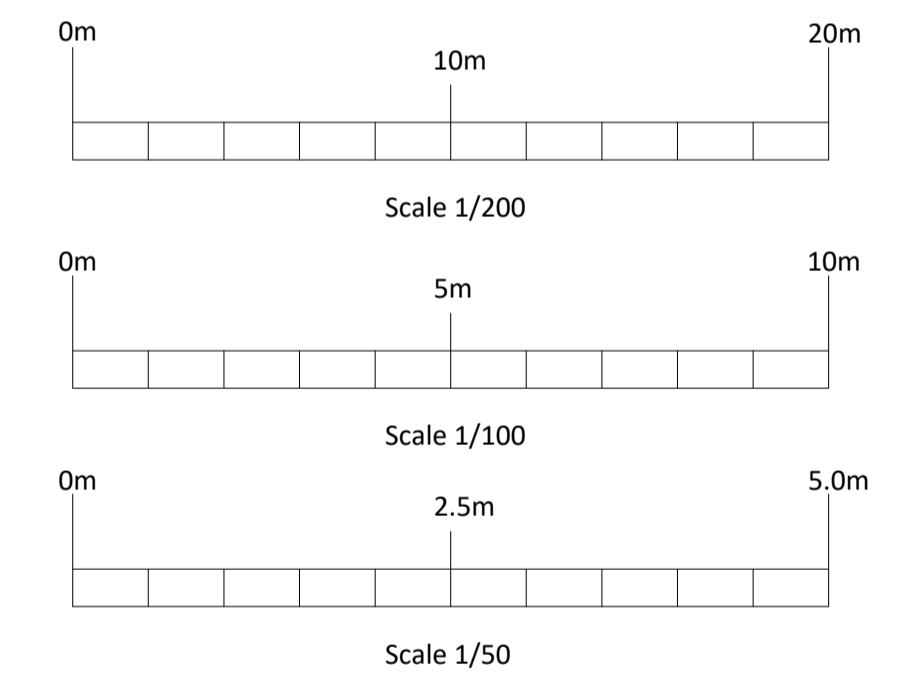

Existing Side Elevation

Existing Rear Elevation



Existing Side Elevation

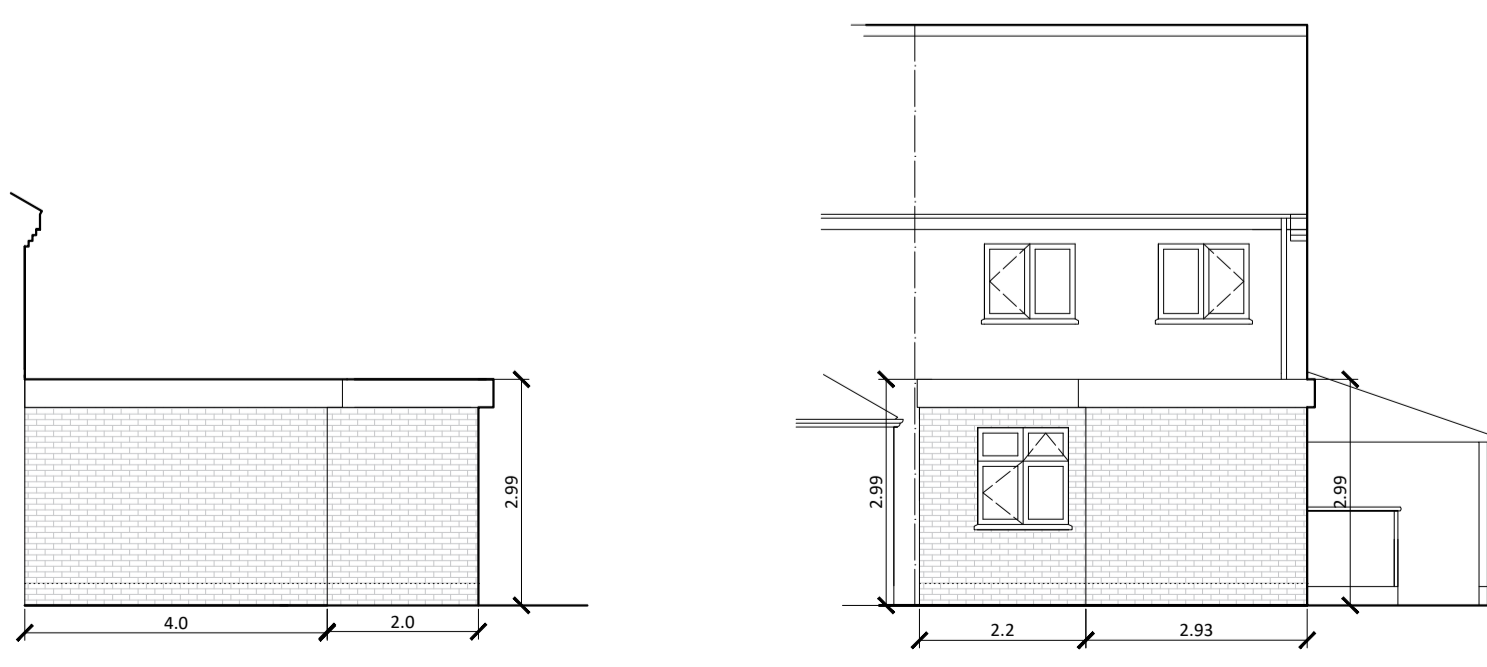

Proposed Side Elevation

Proposed Rear Elevation

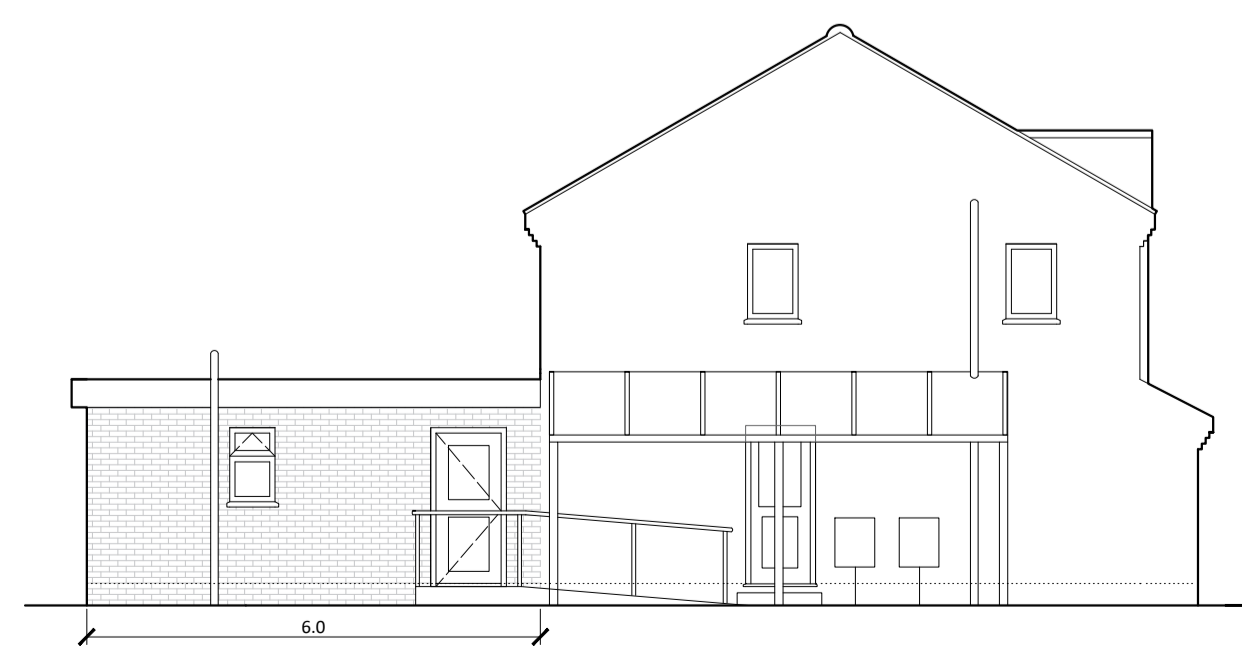

Proposed Side Elevation

UK Planning Maps  
01856 898 022  
www.UKPlanningMaps.com

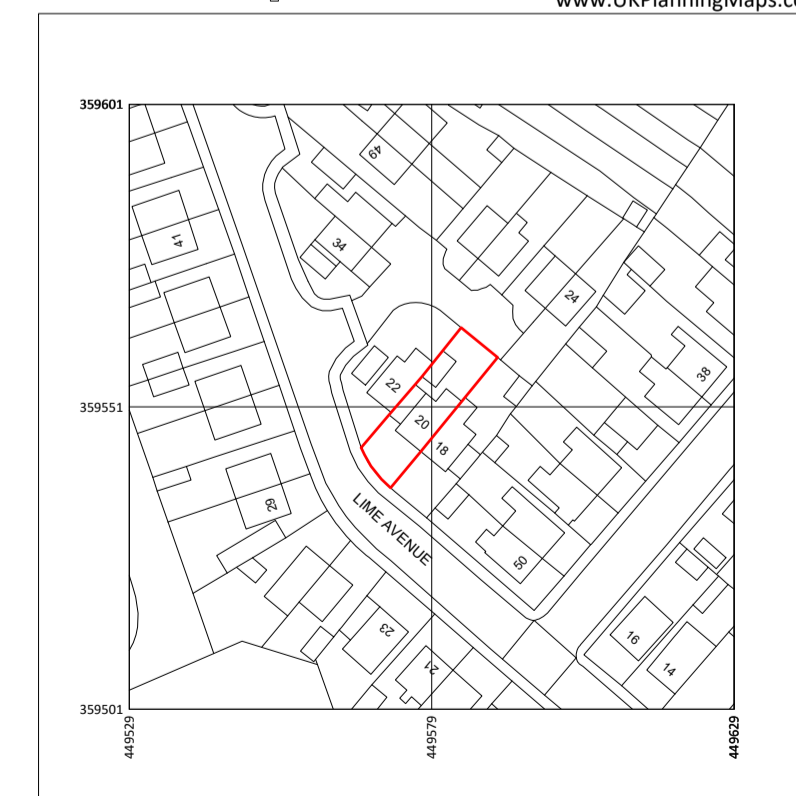

Produced on 27 February 2026 from the Ordnance Survey National Geographic Database and incorporating surveyed revision available at this date.  
This map shows the area bounded by 48920 39950, 48920 39960, 48920 39970, 48920 39980, 48920 39990, 48920 40000.  
Crown copyright and database rights 2025 OS 10004135. Supplied by copy to trading as UKPlanningMaps.com a licensed Ordnance Survey partner (OS 10004135).  
Data licence expires 27 February 2027. Unique plan reference: 101/1385506/1833811

Location Plan (1:1250)

Planning & Building Design Services

14 Eastwood Avenue  
Warsop  
Notts  
NG20 0PJ

Tel: 01623 840118  
Web: www.ellis-riley.co.uk  
E-mail: ellisandste@hotmail.co.uk  
Mobile: 07885 854103

**Proposal - Single Storey Rear Extension**

**Site Address - 20 Lime Avenue**  
Sutton in Ashfield  
Notts  
NG17 4BS

**Drawing - Floor Plans - Elevations - Block & Location Plan**

**Client - Mr & Mrs Elliot**

**Scales - 1:50 1:100 1:1250 1:200**

**Paper Size - A1**

**Drawn - S.Riley**

**Drg No - 2026-017**

**Date - 27.02.2026**