

Existing Ground Floor Plan
Scale 1:100

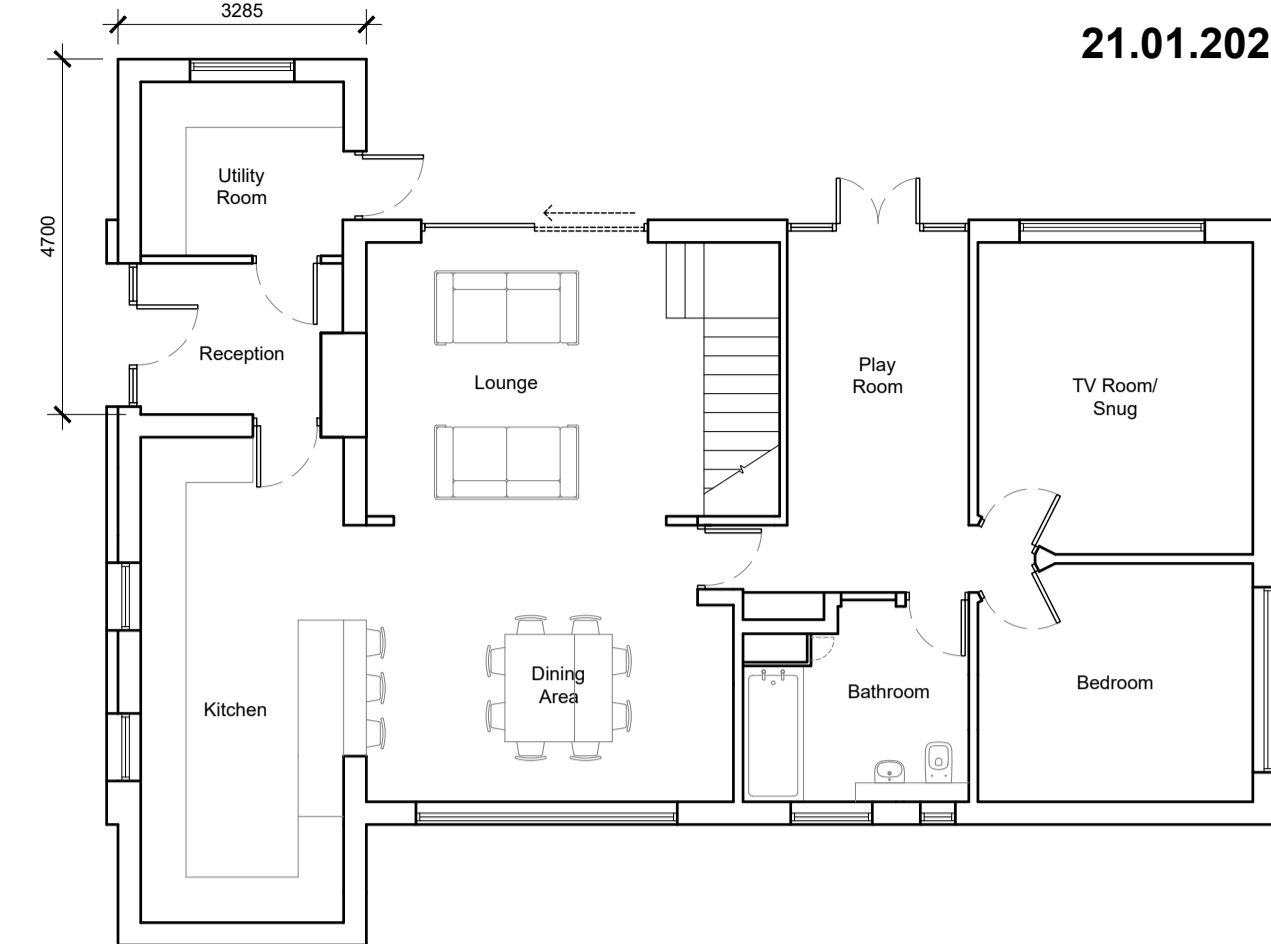

Proposed Ground Floor Plan
Scale 1:100

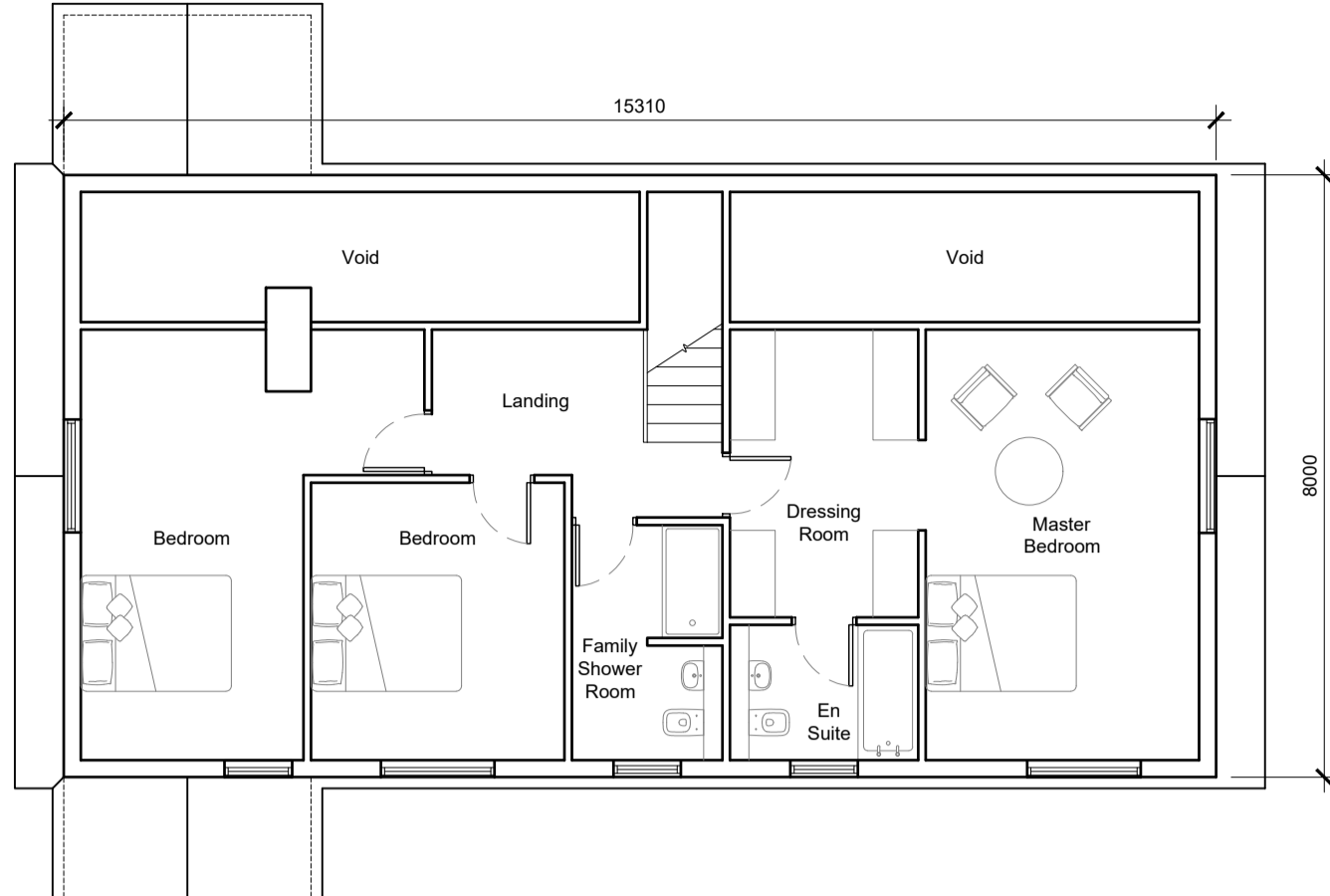

Proposed First Floor Plan
Scale 1:100

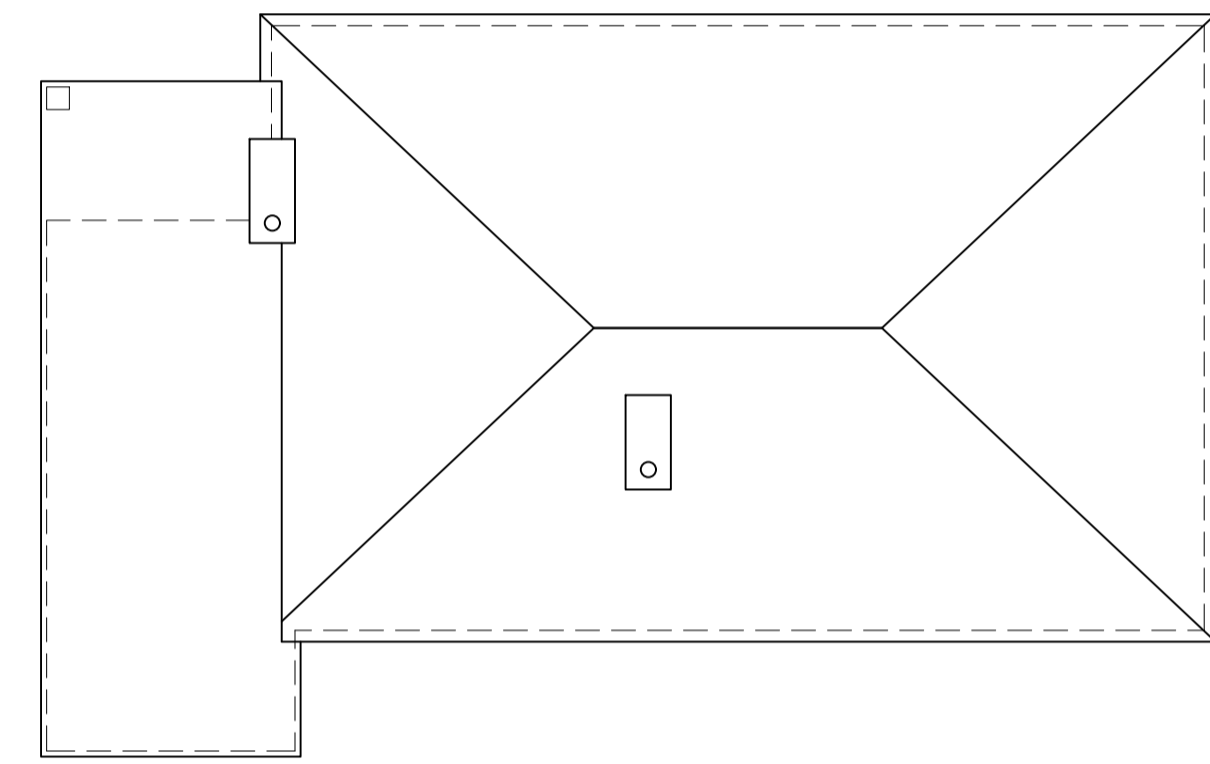
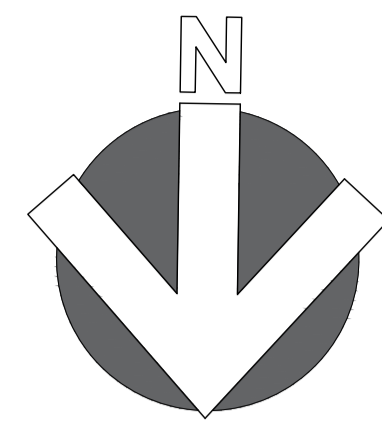

Existing Roof Plan
Scale 1:100

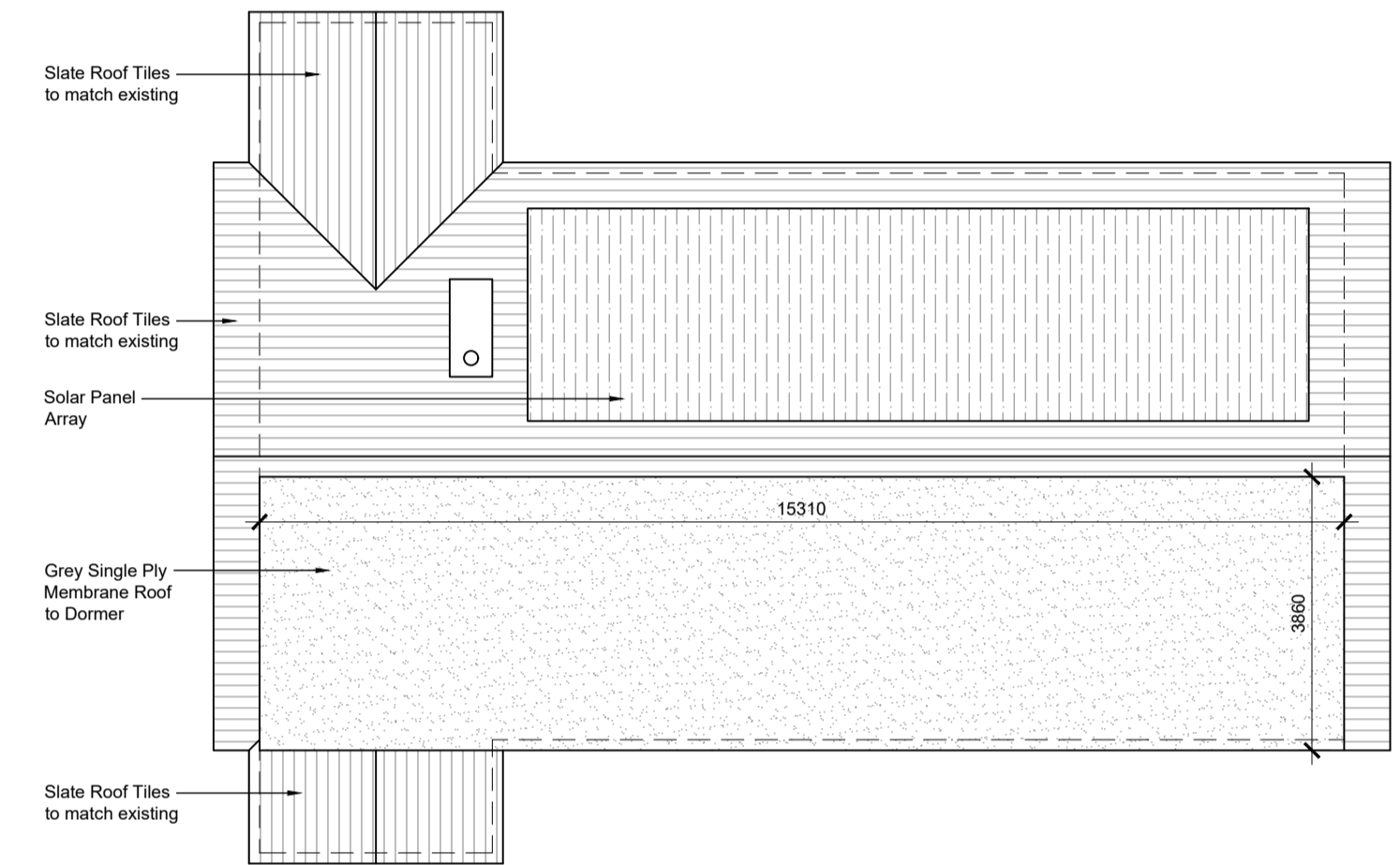

Proposed Roof Plan
Scale 1:100

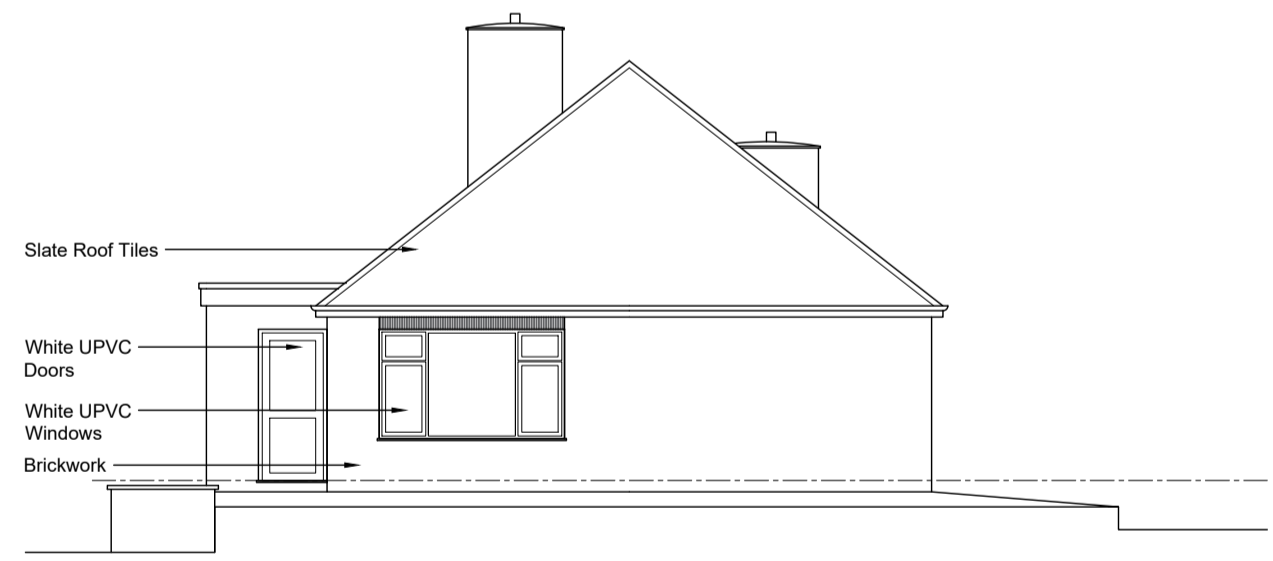

Existing West Elevation
Scale 1:100



Existing South Elevation
Scale 1:100

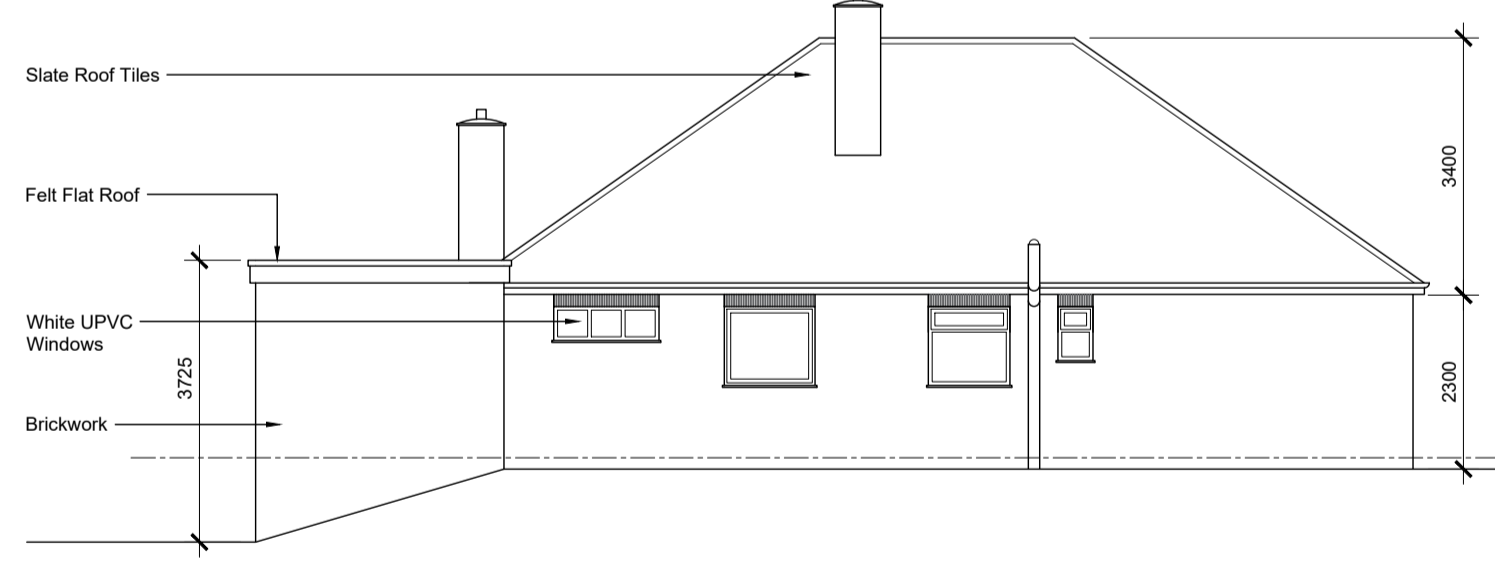

Existing North Elevation
Scale 1:100

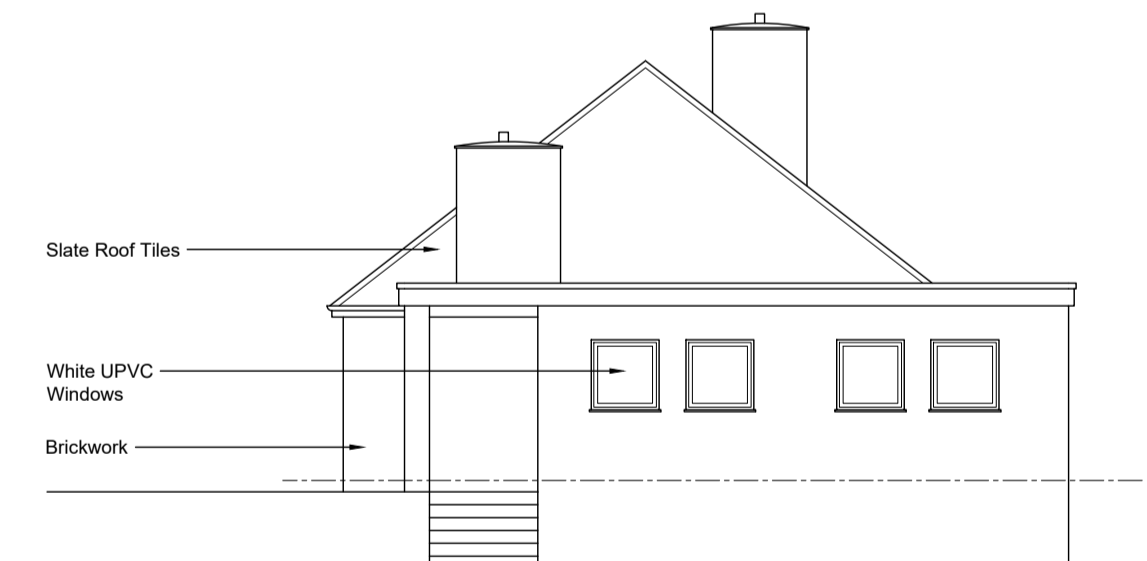

Existing East Elevation
Scale 1:100

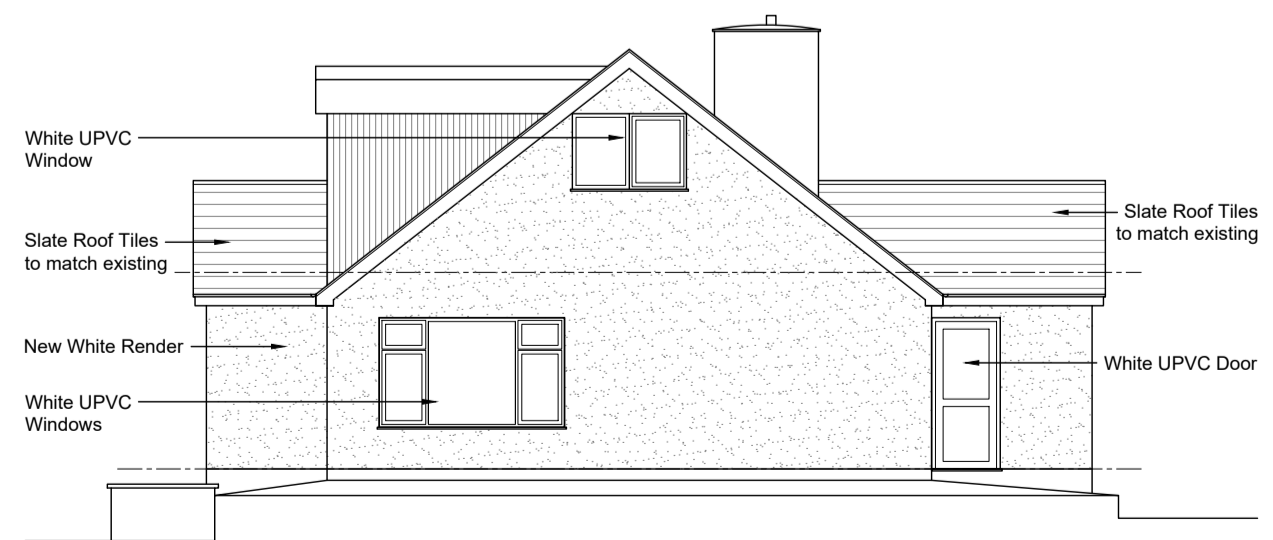

Proposed West Elevation
Scale 1:100

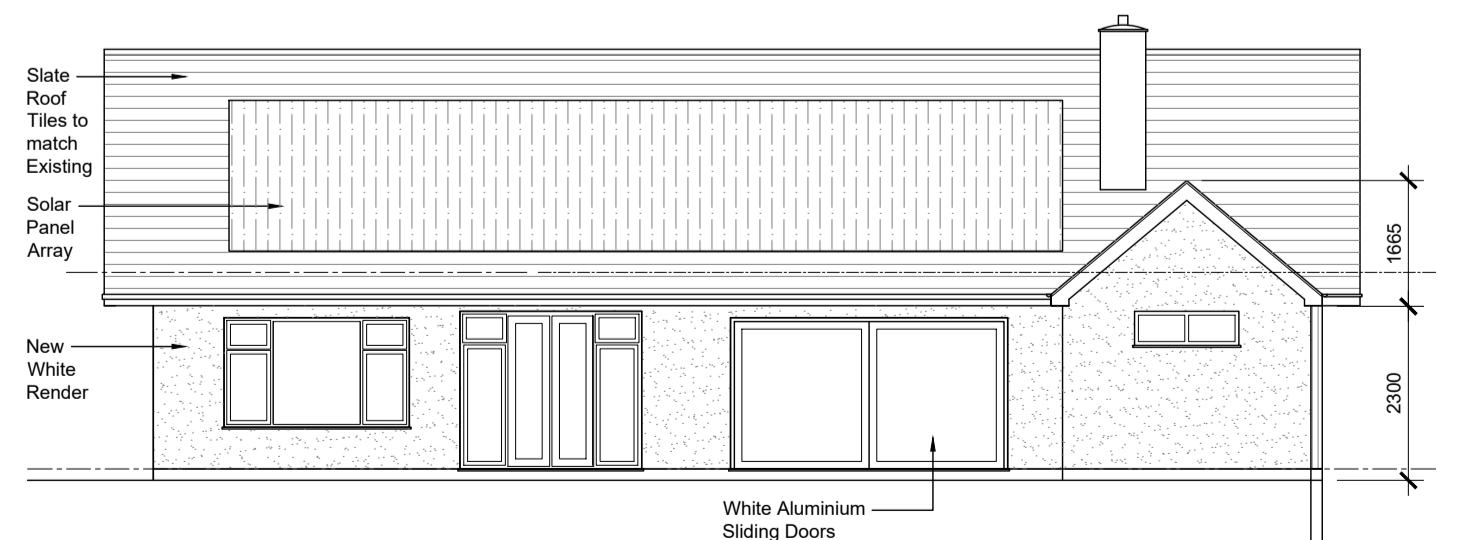

Proposed South Elevation
Scale 1:100



Proposed North Elevation
Scale 1:100



Proposed East Elevation
Scale 1:100

Rev.	Comments	Date
F	Additional Dimensions added	20/01/26
E	Dimensions added	19/01/26
D	Revised Planning Issue	15/12/25
C	Revised Planning Issue	02/12/25
B	Planning Issue	02/12/25
A	First Issue	25/11/25

JJS JJS Architecture Ltd
T: 01773 775154
E: info@jjsarchitecture.co.uk
W: www.jjsarchitecture.co.uk

STATUS: **PLANNING ISSUE**
PROJECT: Parkside Bungalow, Kirkby-in-Ashfield
Dormer Loft Conversion
CLIENT: Mr & Mrs Cooper
TITLE: Existing & Proposed Plans and Elevations

JOB NO./DRAWING NO.	REVISION	ORIGINAL SIZE
250802/010	F	
SCALE 1:100	DATE 24/11/25	

