

12/01/2026
Ashfield District Council

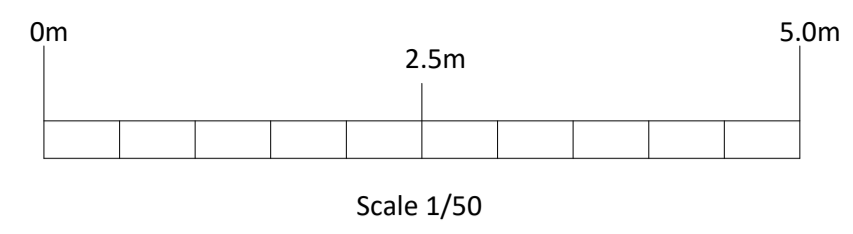

Produced on 11 December 2025 from the Ordnance Survey National Geographic Database and incorporating current revision available at this date.
This map shows the area bounded by 448411 318927, 448553 319009, 448411 319009, 448411 318927.
Crown copyright and database right 2025 OS 100054130. Supplied by copyright to tracing to UPL/PlanningMaps.com a licensed Ordnance Survey partner (OS 100054130).
Data source expires 11 December 2026. Unique plan reference: 02/25/318927/3181976

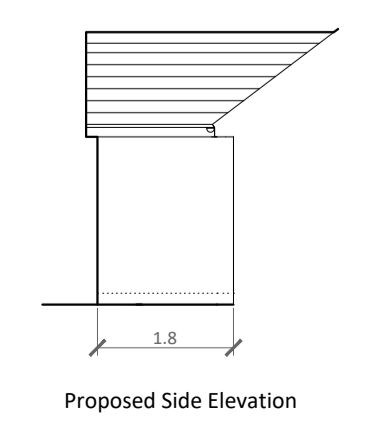
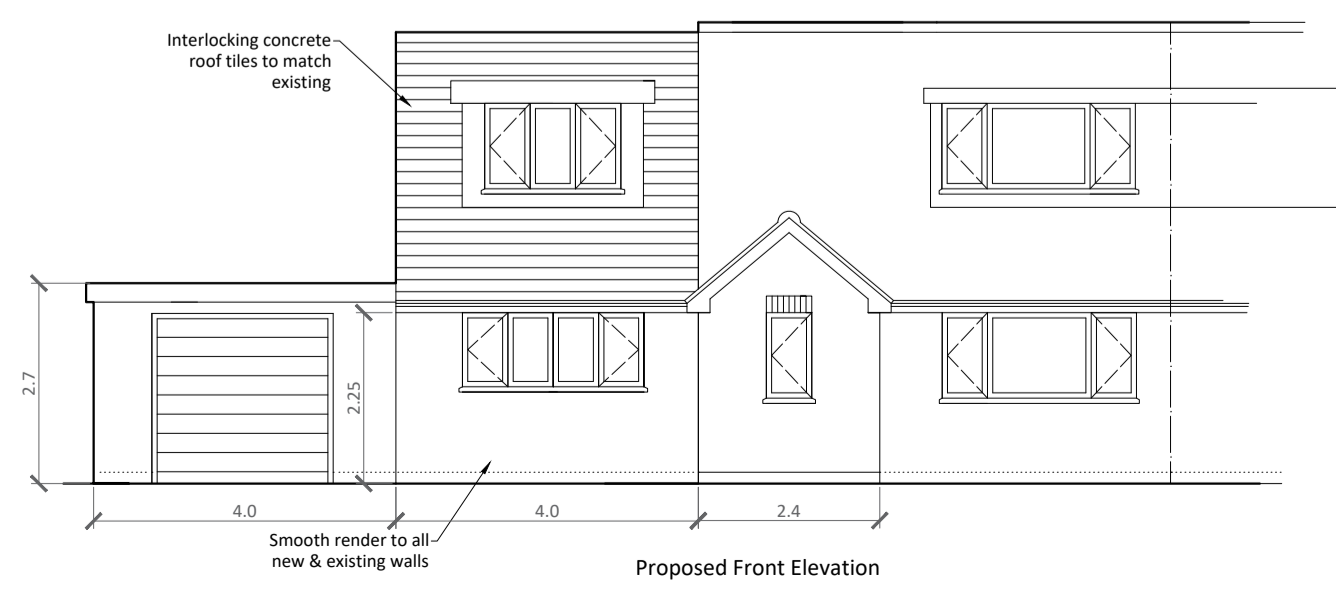
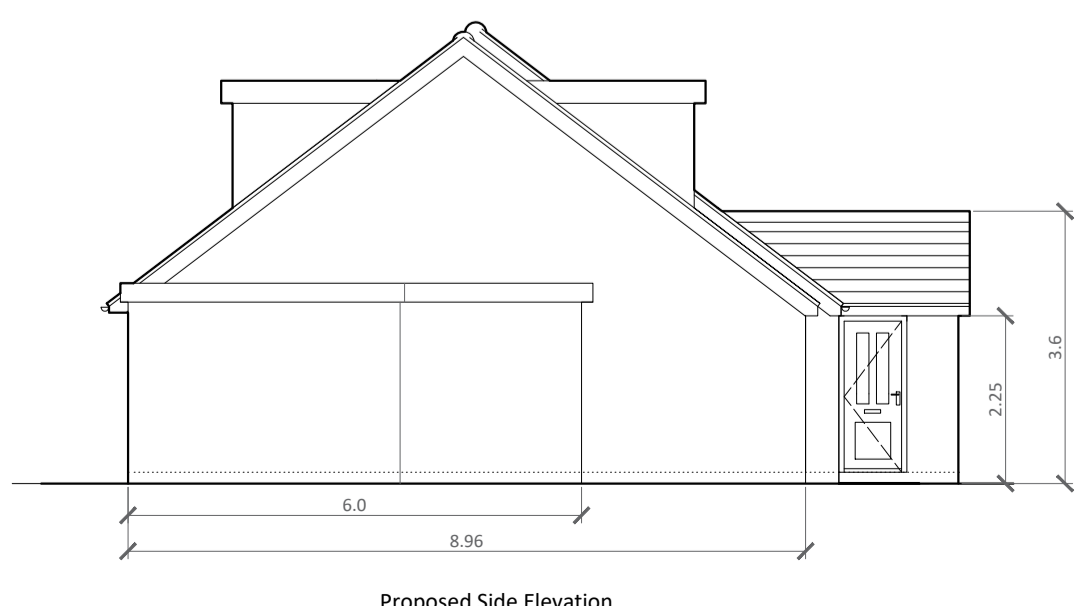
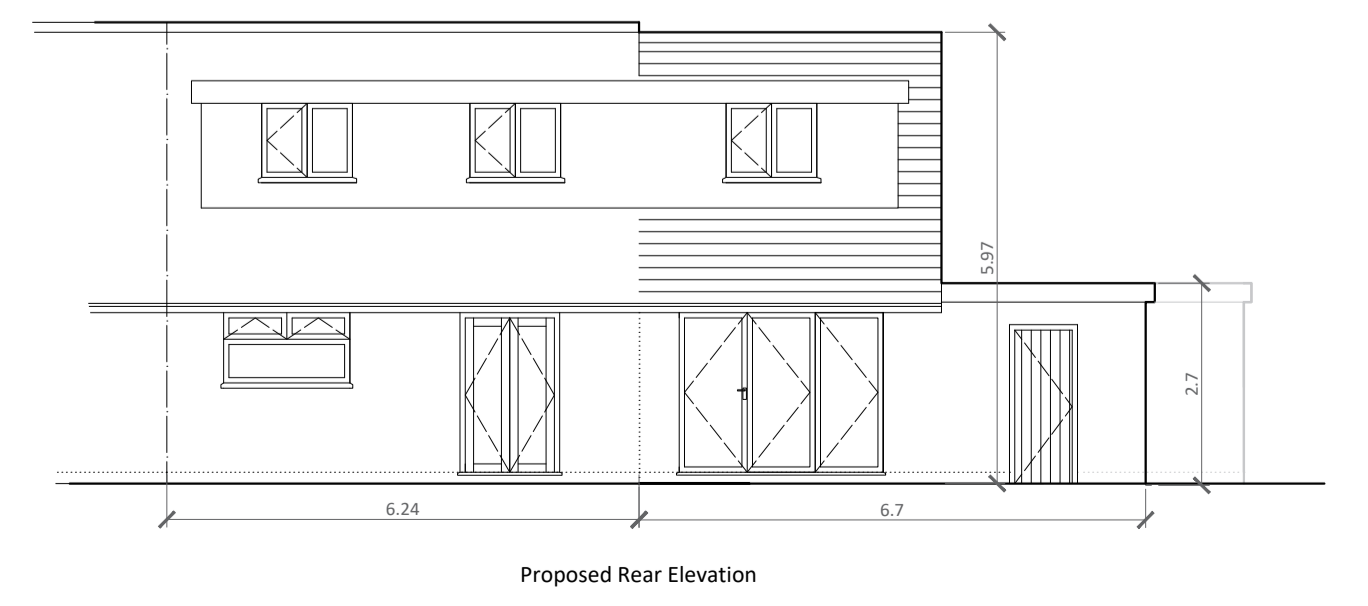
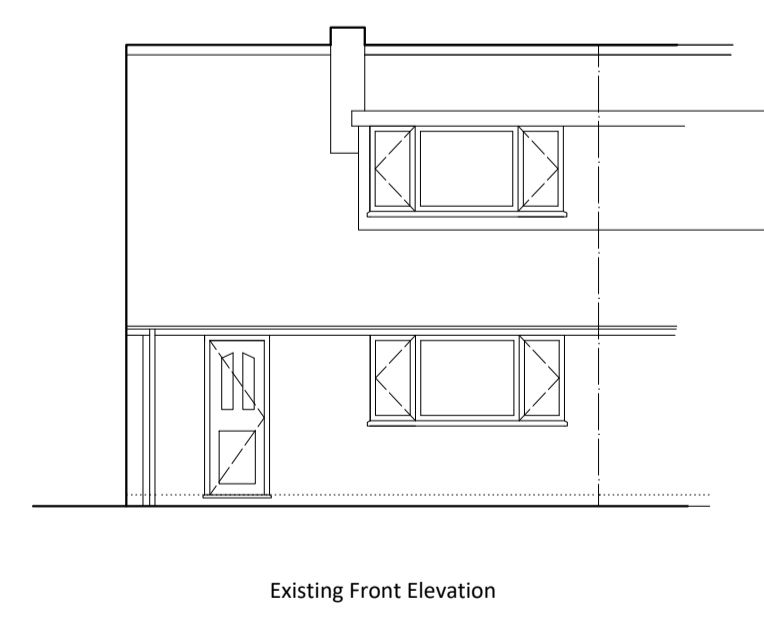
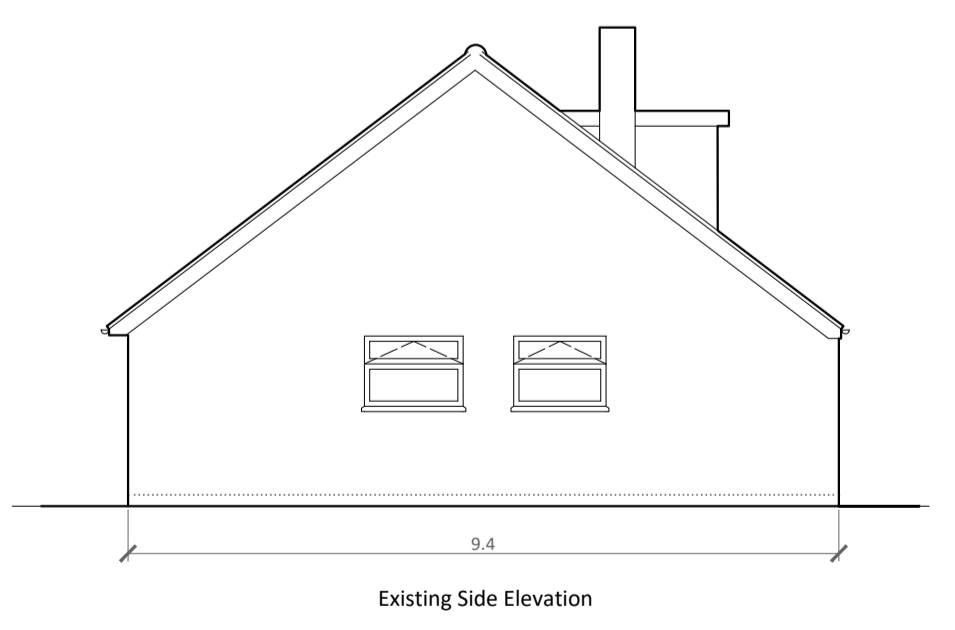
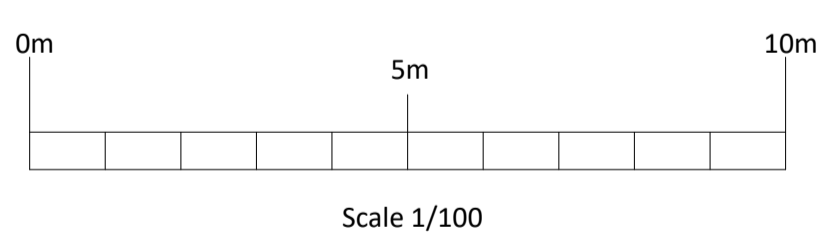
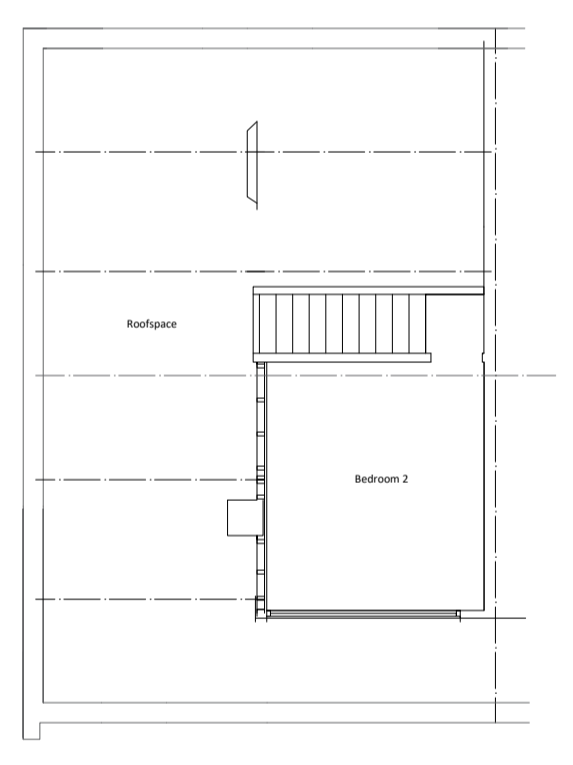
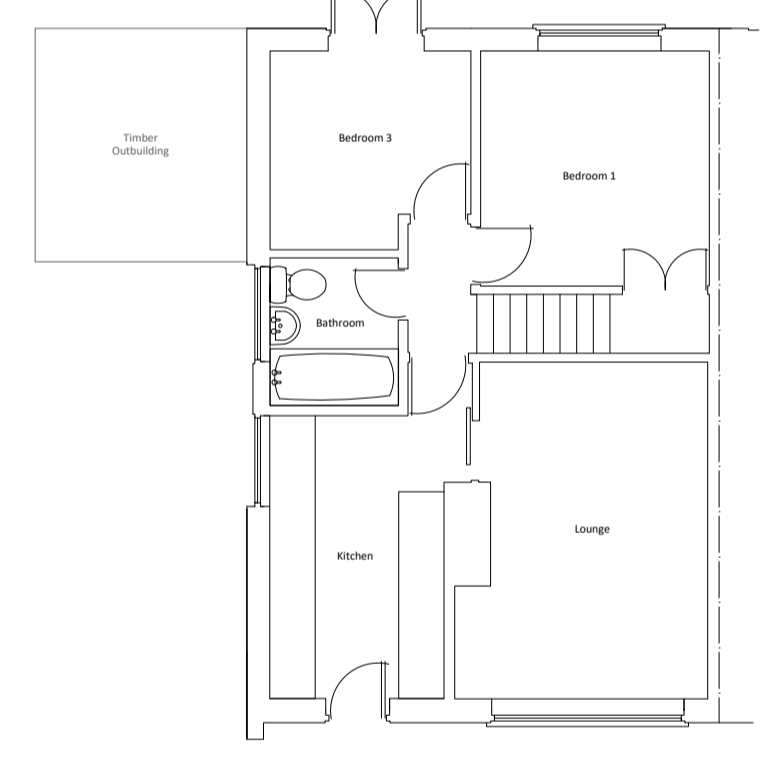
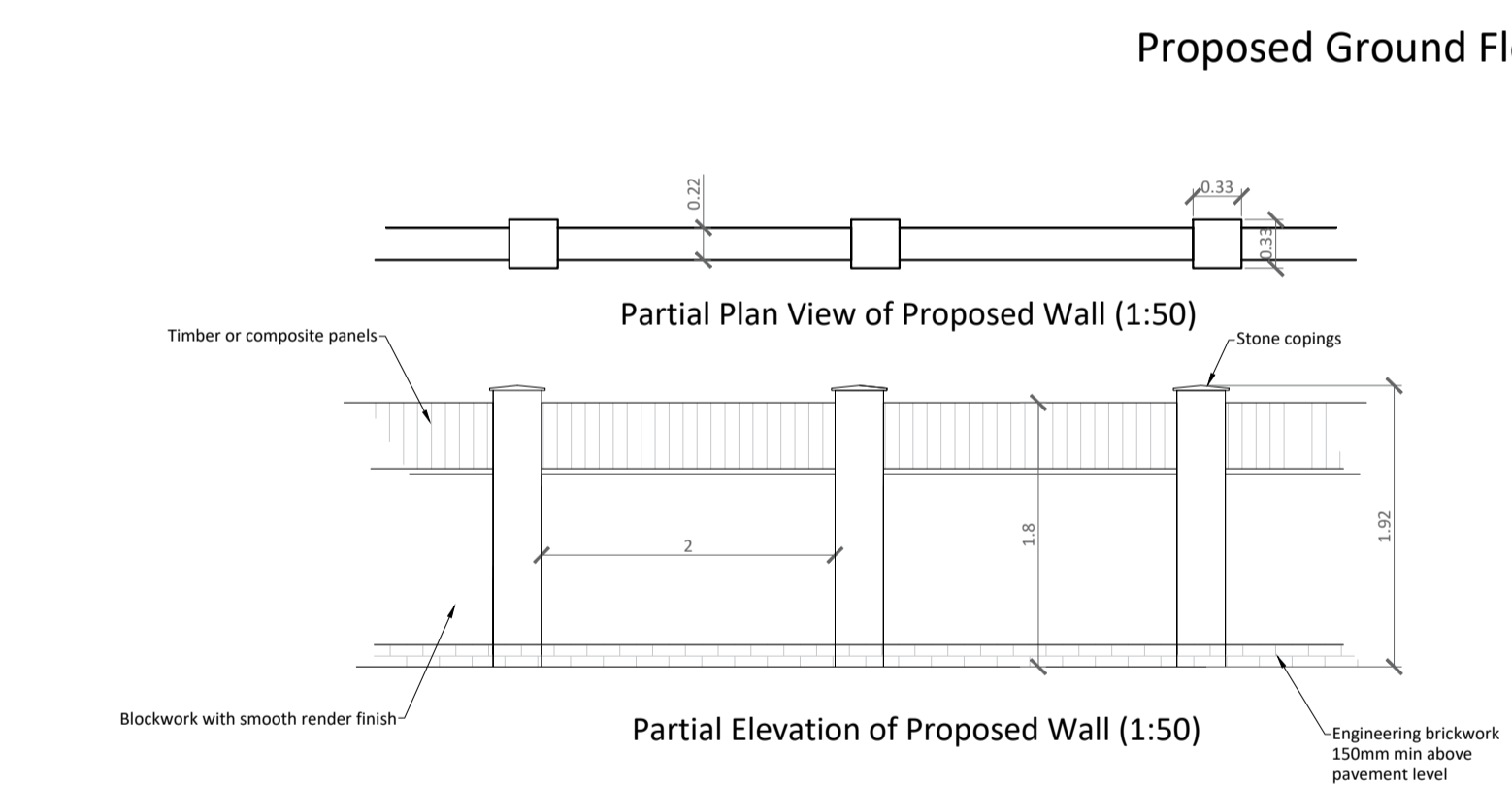
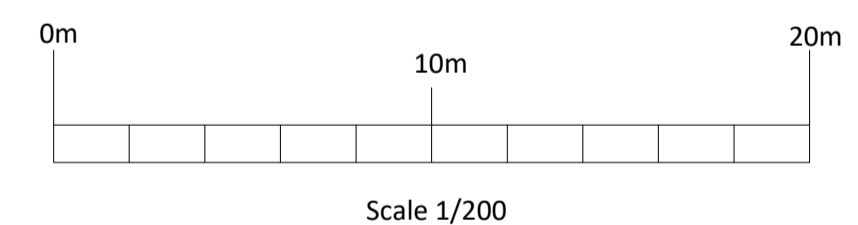
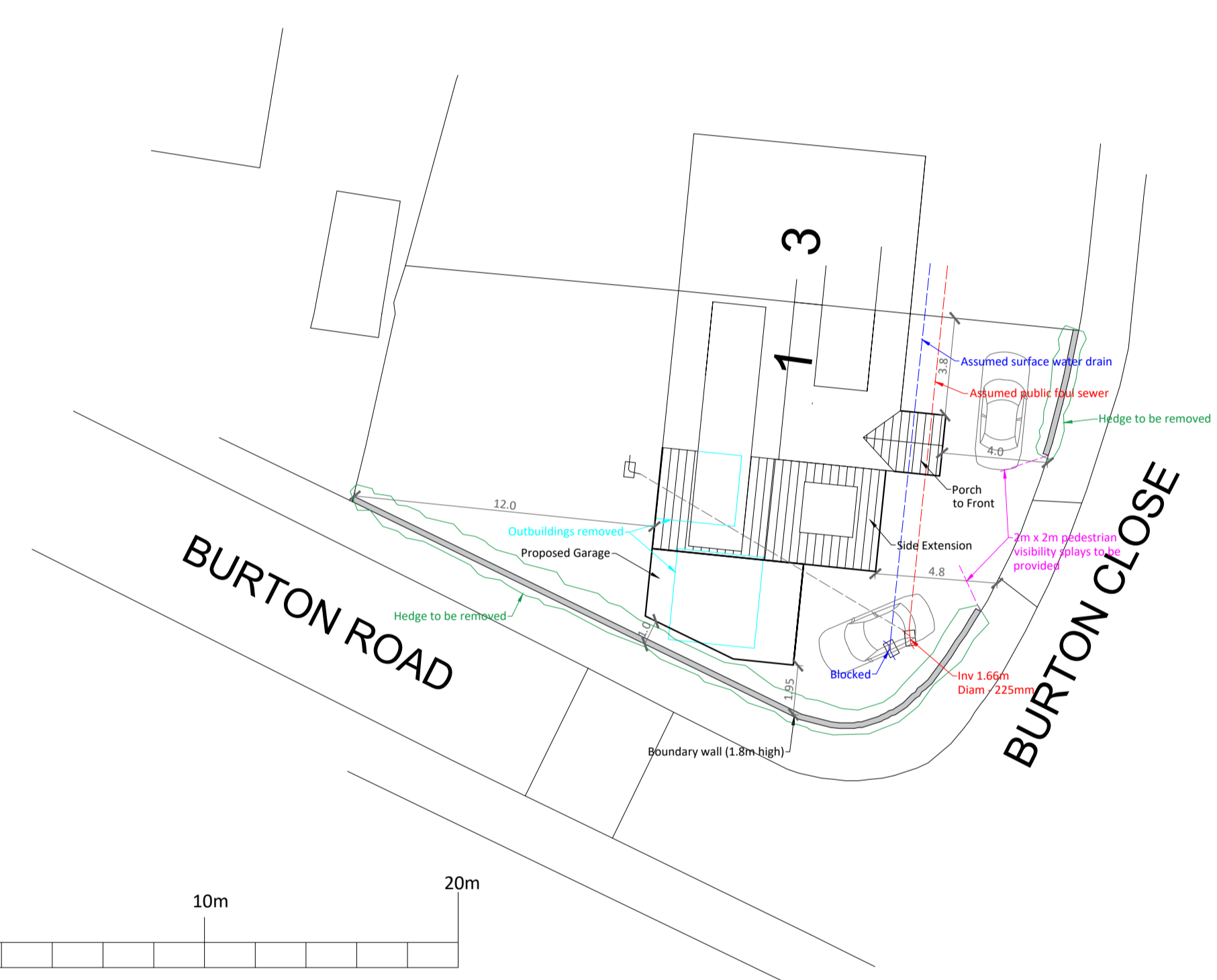
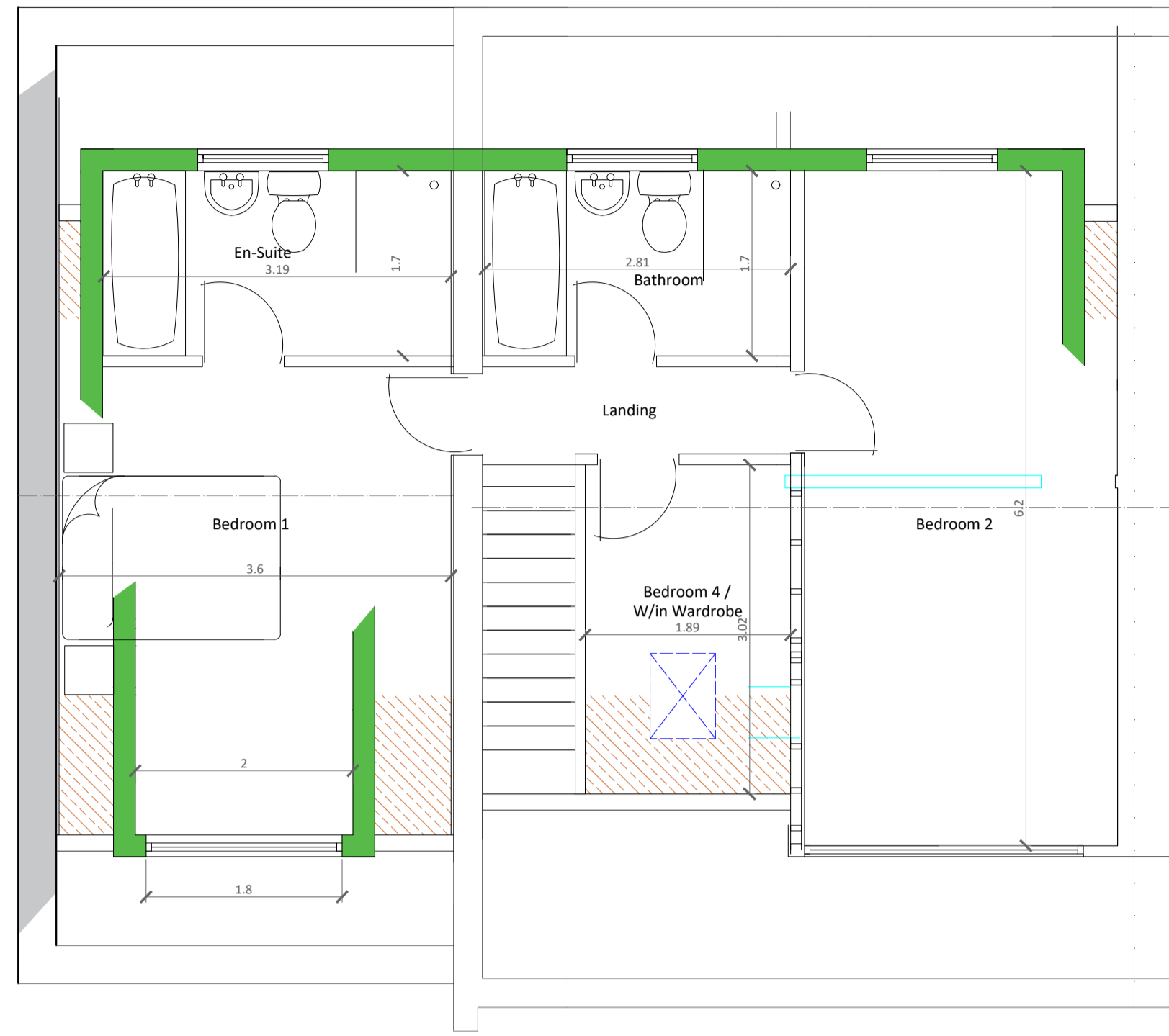
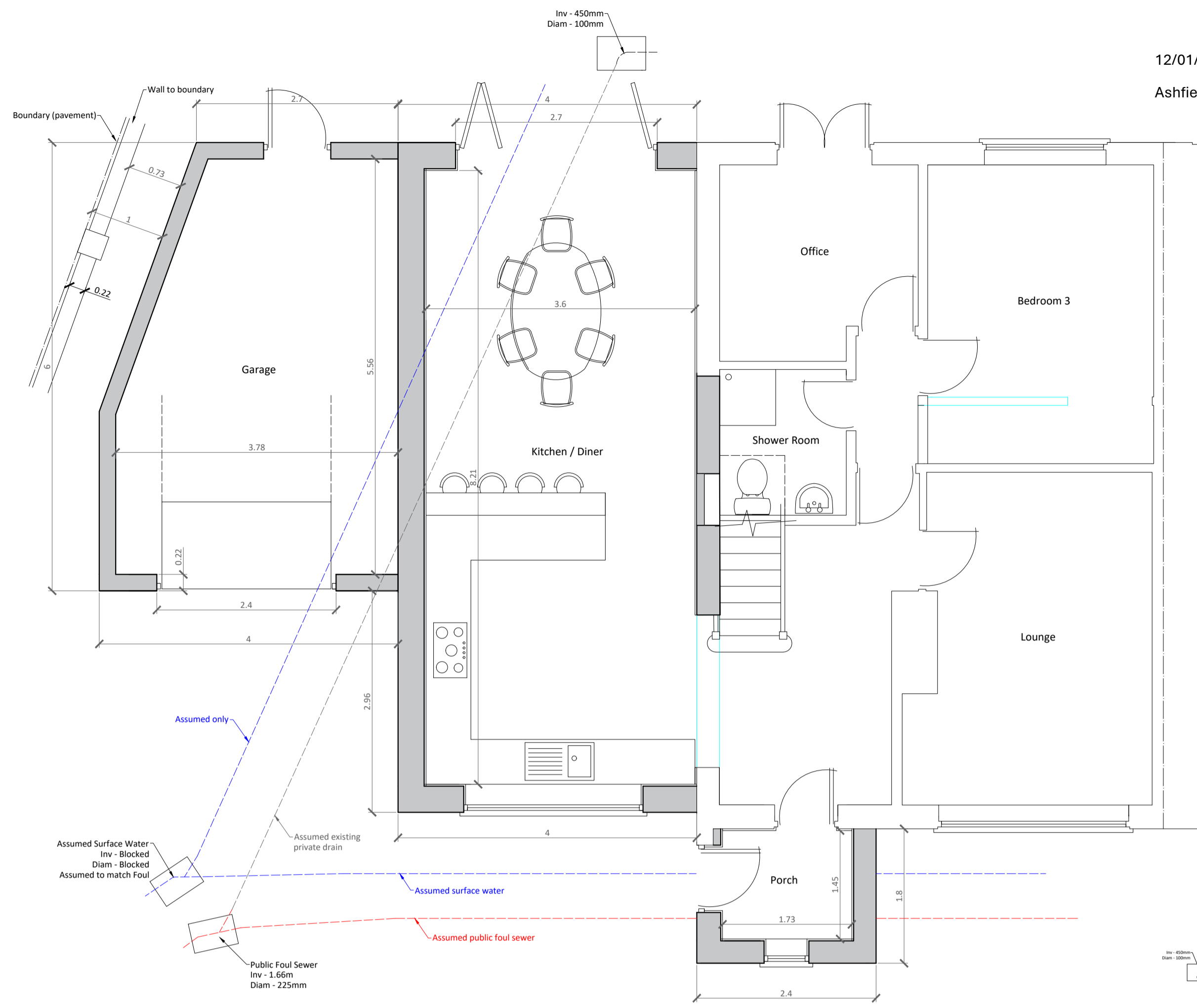

Planning & Building Design Services

ELLIS RILEY & SON

14 Eastwood Avenue
Warsop
Notts
NG20 0PJ

Tel: 01623 840118
Web: www.ellis-riley.co.uk
E-mail: ellisandsle@hotmail.co.uk
Mobile: 07885 854103

Proposal - Side Extension (inc room-in-roofspace & dormer windows) Garage to Side, Porch to Front, Boundary Wall & Render to Existing Walls

Site Address - 1 Burton Close
Sutton in Ashfield
Notts
NG17 2EW

Drawing - Floor Plans - Elevations - Block & Location Plan

Client - Mr & Mrs Cockerill

Scales - 1:50 1:100 1:1250 1:200

Paper Size - A1

Drawn - S.Riley

Drg No - 2025-107

Date - 15/12/2025