Received by Ashfield District Council
12.12.2025

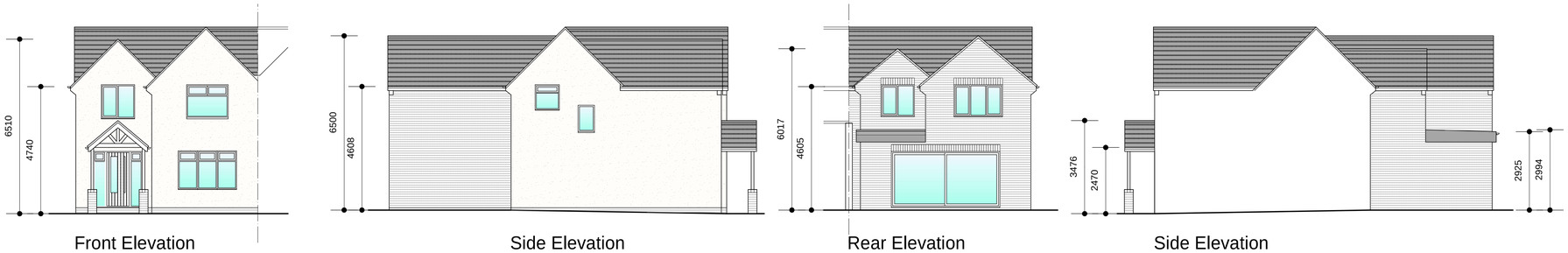

Elevations 1:100

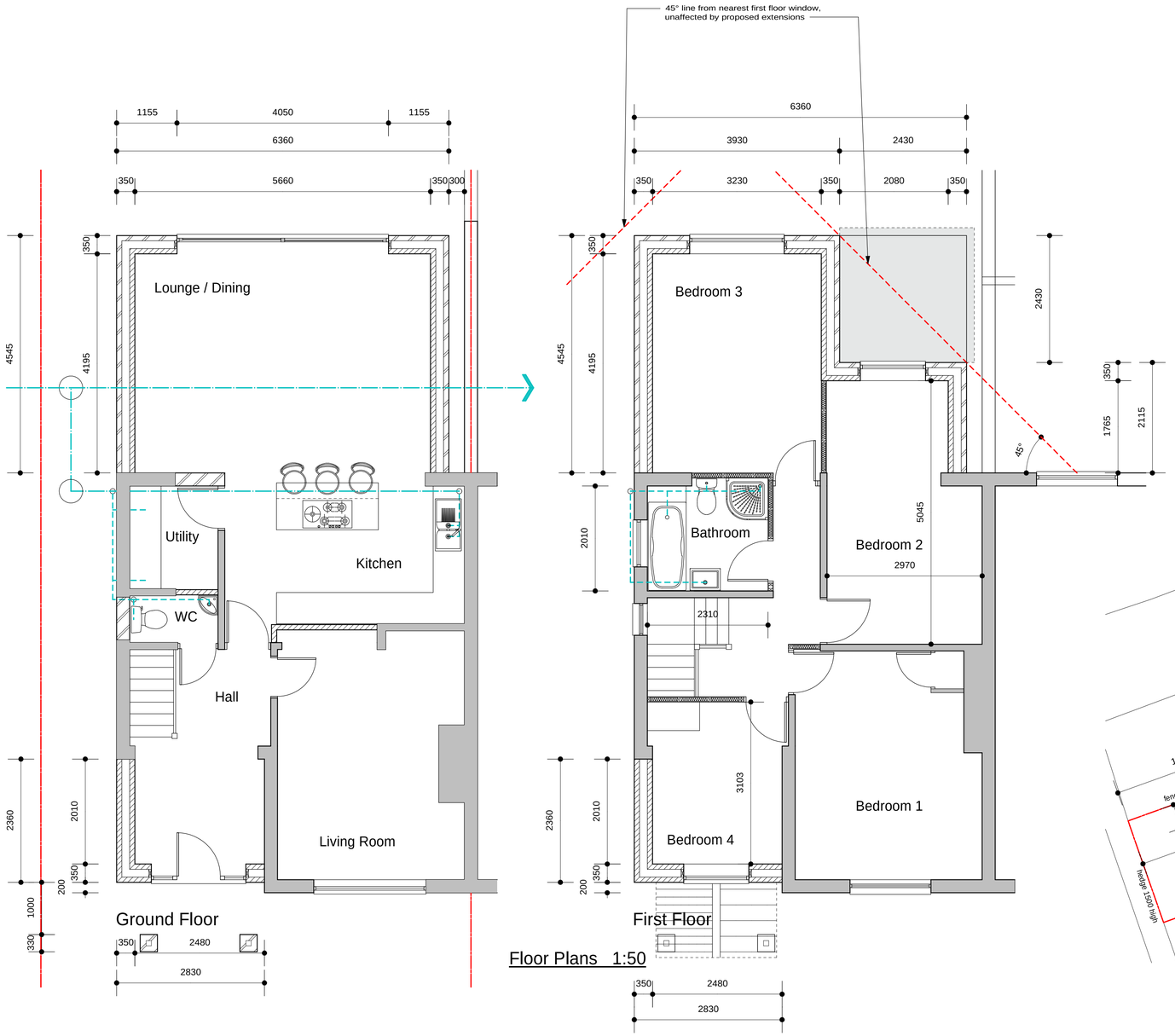

Floor Plans 1:50

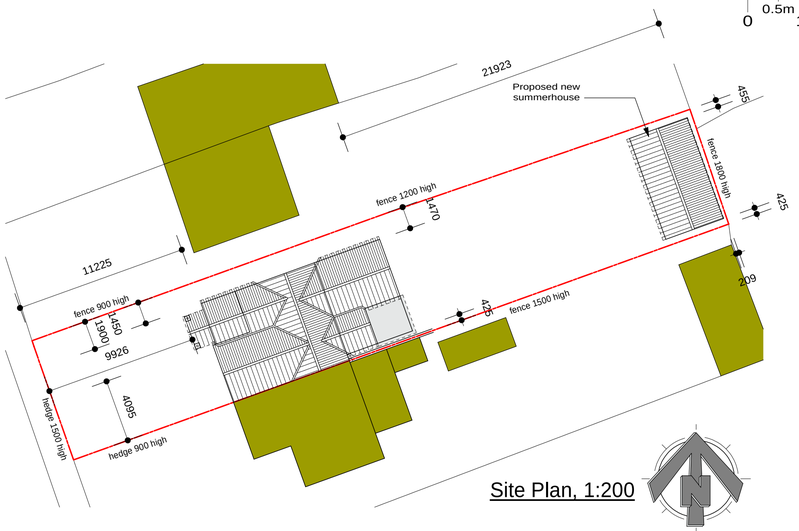

Site Plan, 1:200

Scale Bar (1:200)

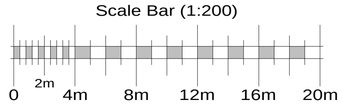

Scale Bar (1:100)

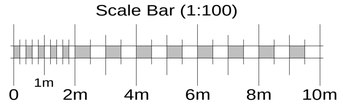

Scale Bar (1:50)

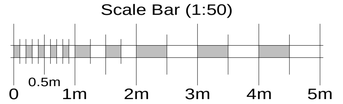

Site :
107 Portland Road, Selston

Project :
Proposed Extension and Alterations

Drawing :
Floor Plans / Elevations As Proposed

Scale : 1:50, 1:100, 1:200 (A1)
Drawing No : 25/107PRS/02d

Do not scale dimensions from this drawing.
All dimensions in millimetres unless otherwise stated.
Check all dimensions on site prior to ordering of materials or commencement of works.

This drawing is Copyright MBDP Architecture Ltd, and may not be altered or copied, either manually or electronically, without the express written permission of the Copyright owner.

mbdp architecture ltd
39 Recreation Street, Long Eaton
Nottingham NG10 2DW
Tel : 0115 9726002
email : info@mbdp.co.uk
website : www.mbdp.co.uk