

22.12.2022

1. Prior to the commencement of work, the contractor and client are to check on-site all exterior dimensions, boundary positions and details to verify and agree upon. Any errors, omissions or design changes should be reported immediately to enable amended plans to be prepared and submitted for approval.
2. The contractor will be responsible for locating all hidden services that may be affected by the proposal and stopping off or diverting as necessary. Drainage runs shown are assumed and must be checked on site before work commences.
3. The requirements of the "Party Wall Act 1996" will apply to certain schemes. The "Building Owner" will in writing inform and agree with the "Adjoining owner(s)" if the proposed work affects the Party Wall or is within 3 meters of the foundations of the nearby building. If an agreement cannot be made then professional advice should be sought prior to commencement of work on site, by a Party Wall Surveyor. Mason Architecture take no responsibility for this.

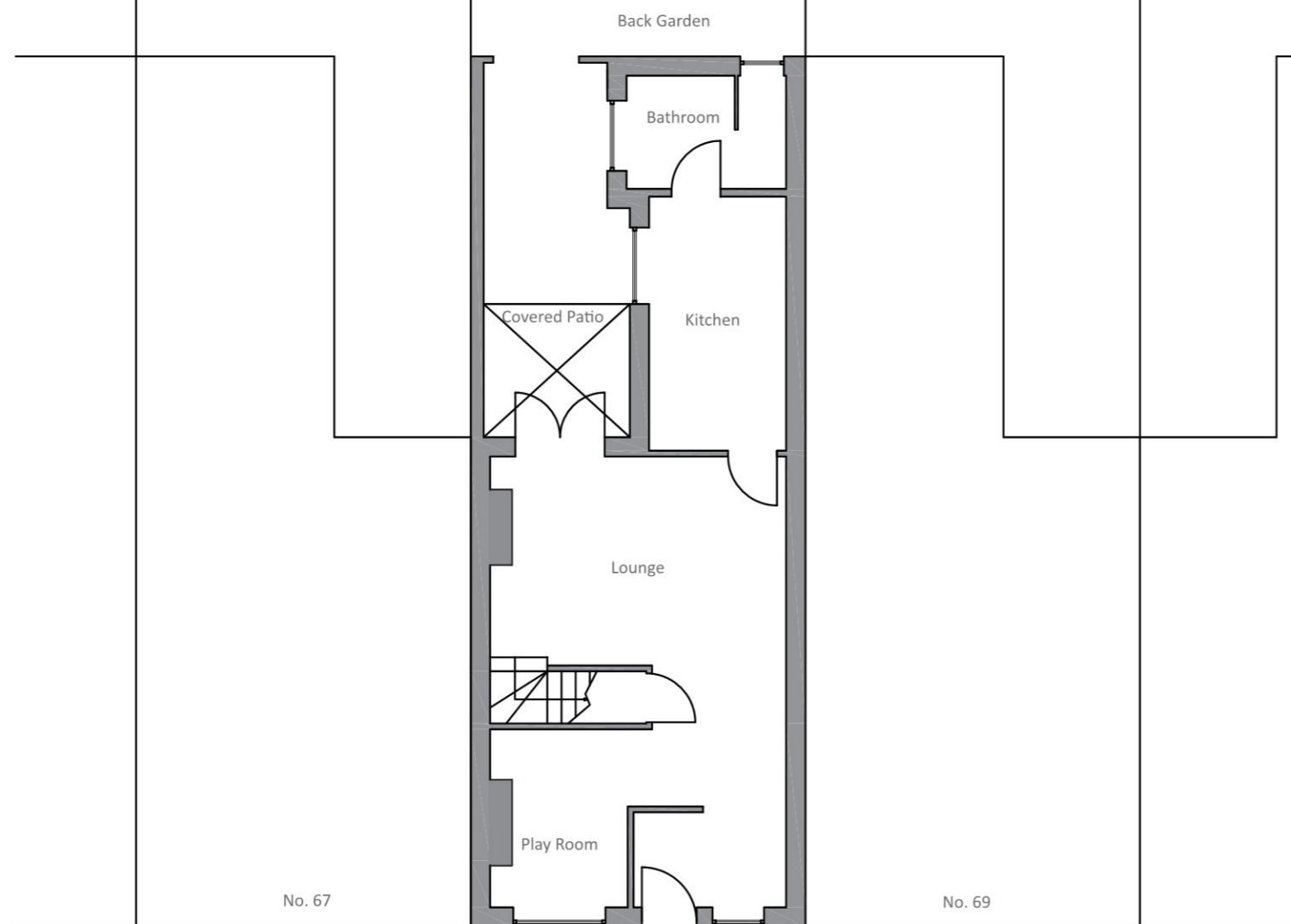

Existing Ground Floor Plan

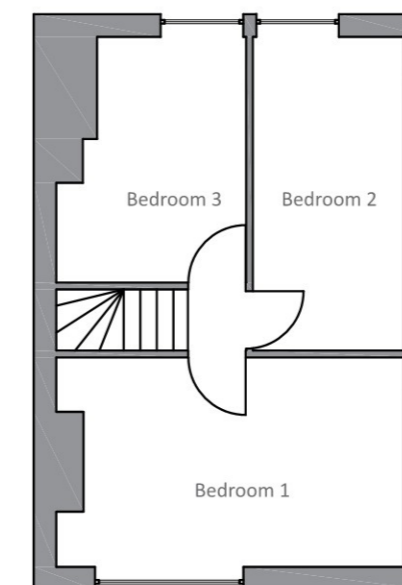

Existing First Floor Plan

**mason** ARCHITECTURE

DESIGN OFFICE  
Mason Architecture Ltd  
63 Woodbank Drive  
Nottingham  
NG8 2QW

CLIENT  
Mr Phil  
68 Moseley Road  
Annesley  
NG15 0AB

ISSUE  
02/12/2022  
PROJECT NO.

DRAWN BY  
Mason Architecture  
DESCRIPTION  
Existing Floor Plans

SHEET  
A002

SCALE  
1:100