

Existing Ground Floor Layout

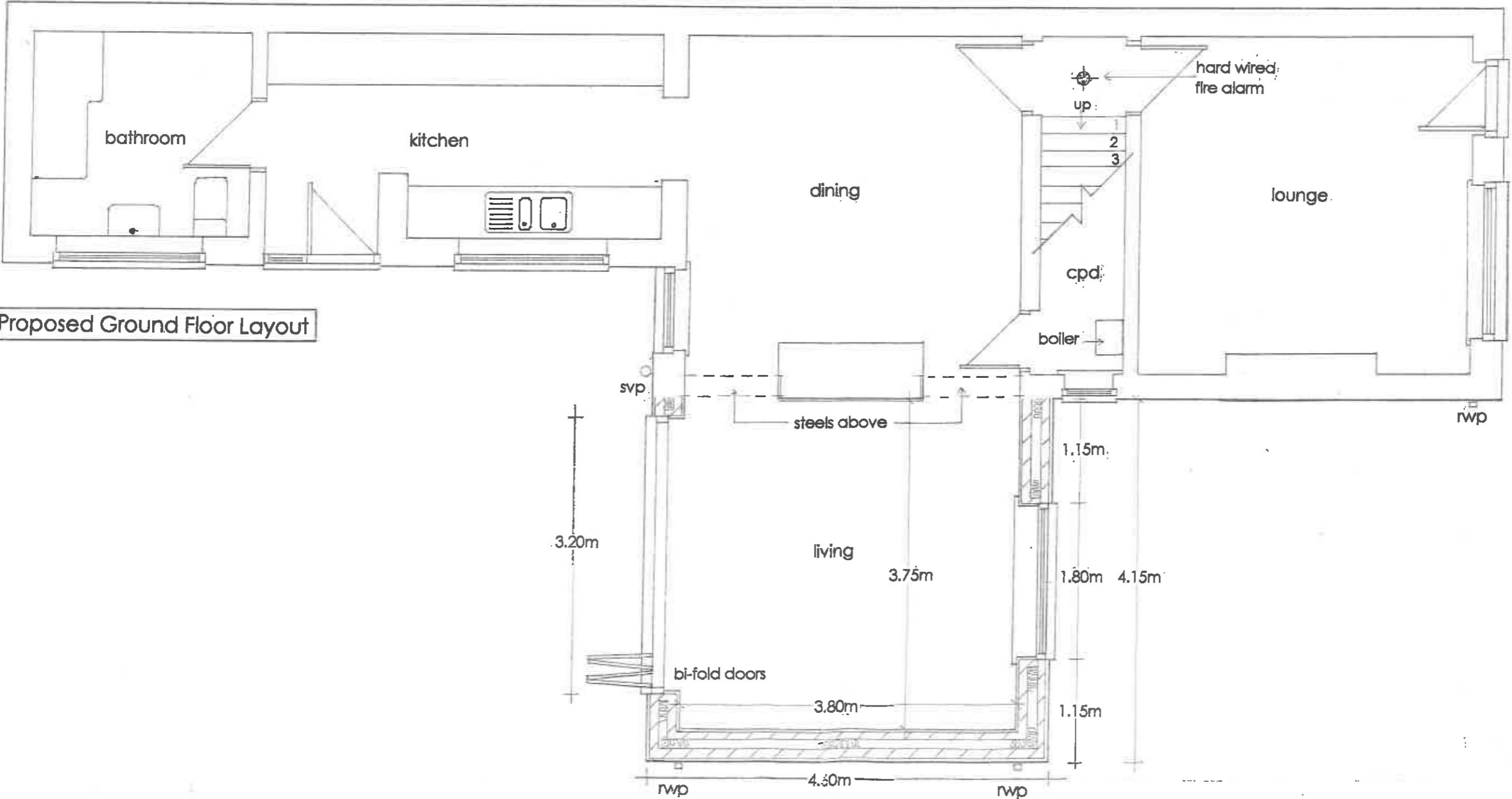

Proposed Ground Floor Layout

Drawing No. PAF/BM/01 Scale 1:50
 Drawn by Peter A Fletcher <><
 Quantity Surveyor & Building Consultant
 'Grace Haven', 81 Plainspot Road, Brinsley, Nottingham, NG16 5BQ
 Tel: 01773 715819 Mob: 07935 281537 peterane.fletcher@gmail.com
 Proposed Two Storey Side Extension to:-
 84 Porfland Road, Selston,
 Nottingham, NG16 6AT for:-
 Ms Becky Maliby