

Existing Ground Floor Layout

Ashfield Council  
Development Control  
28 JUL 2020  
REF:

Proposed Two Storey Rear & Single Storey Side  
Extensions to:-  
20 Frances Street, Brinsley,  
Nottingham, NG16 5BP for:-  
Mr & Mrs Kelvin Ensor

Drawing No. PAF/KE/01 Scale 1:50  
Drawn by Peter A Fletcher <><  
Quantity Surveyor & Building Consultant  
'Grace Haven', 81 Plainspot Road, Brinsley, Nottingham, NG16 5BQ  
Tel: 01773 715819 Mob: 07935 281537 peter@p.a.fletcher@gmail.com

28 JUL 2020

REF:

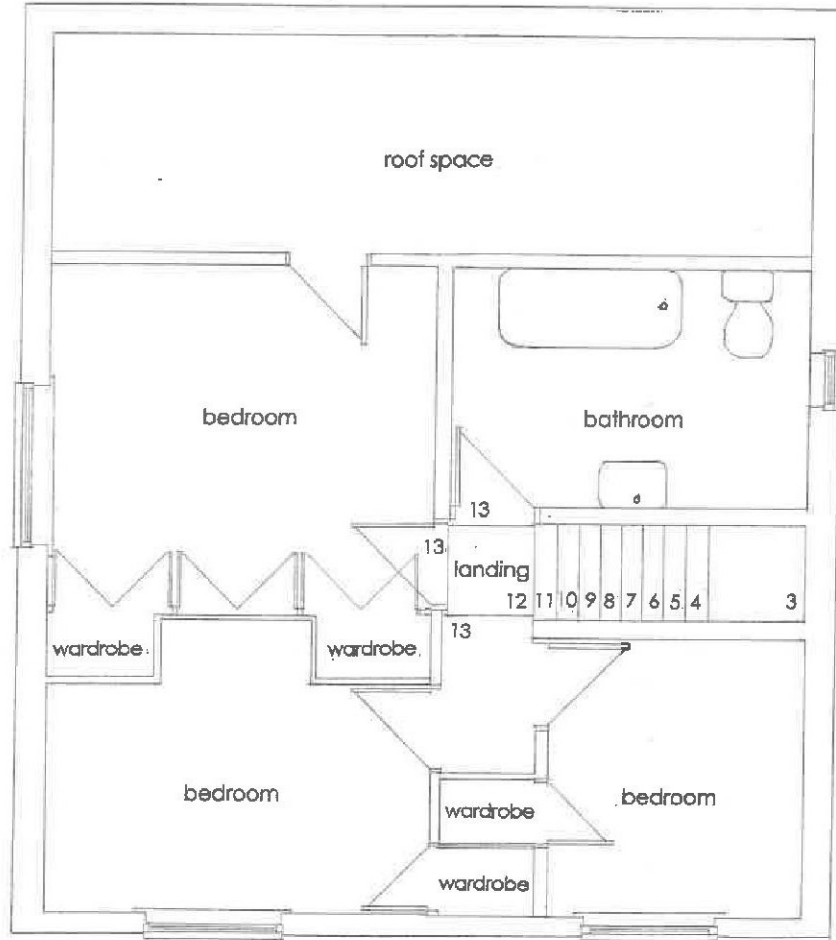

Existing First Floor Layout

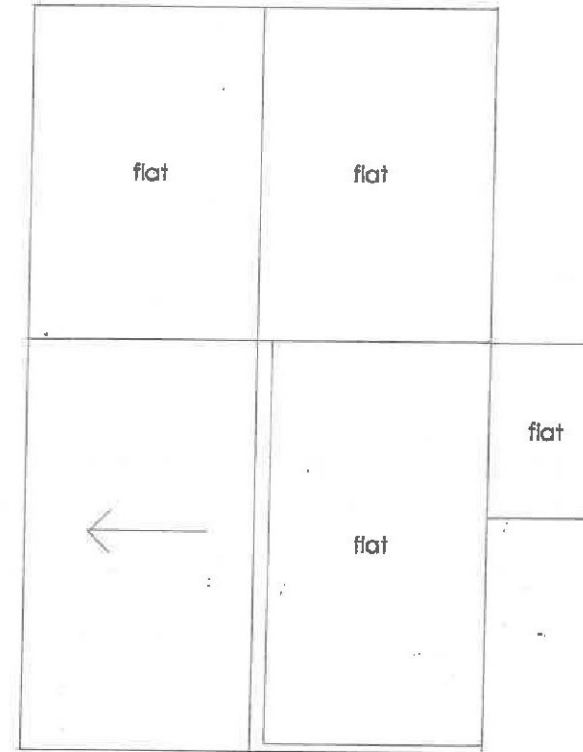

Roof Plan

Proposed Two Storey Rear & Single Storey Side

Extensions to:-

20 Frances Street, Brinsley,

Nottingham, NG16 5BP for:-

Mr & Mrs Kelvin Ensor

Drawing No. PAF/KE/03

Scales 1 : 50 & 1 : 100

Drawn by Peter A Fletcher <><

June 2020

Quantity Surveyor & Building Consultant

'Grace Haven', 81 Plainspot Road, Brinsley, Nottingham, NG16 5BQ

Tel: 01773 715819 Mob: 07995 281537

pete@paf.fletcher@gmail.com